

NOT FOR
CONSTRUCTION

911 Central Parkway N., Suite 425 San Antonio, TX 78323
501 North Broadway, St. Louis, Missouri 63102-2121

AIR FORCE CENTER FOR ENGINEERING AND THE ENVIRONMENT (AFCEE)

FACILITIES DYNAMIC PROTOTYPES
DESIGN FOR FITNESS CENTER - MEGA 2 SIZE

100% DESIGN

November 21, 2011



SHEET LIST	
SHEET NO.	SHEET NAME
GENERAL	
G-000	COVER SHEET
G-001	BUILDING RENDERING
INDIVIDUAL MODULES	
A-101	ENTRY & ADMINISTRATION
A-102	HAWC & FAC
A-103	RESTROOMS, STAIRS & SUPPORT
A-104	RACQUETBALL
A-105	GROUP EXERCISE - FLOOR PLAN & RCP
A-106	GROUP EXERCISE - AXON.
A-107	CARDIO/WEIGHT ROOM - FLOOR PLAN
A-108	CARDIO/WEIGHT ROOM - RCP
A-109	CARDIO/WEIGHT ROOM - AXON.
A-110	LOCKER ROOM - FLOOR PLAN
A-111	LOCKER ROOM - RCP
A-112	LOCKER ROOM - AXON.
A-113	TRACK A
A-114	TRACK B
A-115	BASKETBALL COURT A - FLOOR PLAN
A-116	BASKETBALL COURT A - AXON.
A-117	BASKETBALL COURT B - FLOOR PLAN
A-118	BASKETBALL COURT B - AXON.
ENHANCED INDIVIDUAL MODULES	
A-201	ENHANCED ENTRY WITH JUICE BAR
A-202	EXPANDED RETAIL, PARENT/CHILD AREA, MASSAGE ROOM, & ADDITIONAL STRETCHING AREA
A-203	ENHANCED LOCKER ROOM - FLOOR PLAN
A-204	ENHANCED LOCKER ROOM - RCP
A-205	ENHANCED LOCKER ROOM - AXON.
SUPPORT MODULES	
A-301	SUPPORT - FLOOR PLAN & RCP
A-302	SUPPORT - AXON.
MEGA MODULES	
A-401	MEGA MODULE - FLOOR PLAN
BUILDING LAYOUTS	
A-501	BUILDING - FIRST FLOOR PLAN
A-502	BUILDING - SECOND FLOOR PLAN
A-503	BUILDING - AXON.
MODULE SCHEDULES	
A-601	ROOM SCHEDULE
A-602	DOOR SCHEDULE
A-603	WINDOW SCHEDULE

AIR FORCE CENTER FOR ENGINEERING AND
THE ENVIRONMENT (AFCEE)
FACILITIES DYNAMIC PROTOTYPES DESIGN FOR:

FITNESS CENTER: MEGA 2 SIZE

100% DESIGN

Jacobs Project No.: FDWD1323

Drawing Title:

COVER SHEET

Date: 21 NOVEMBER 2011

Designed By: JN/MRB/OF

Drawn By: JN/MRB/OF

Checked By: JS

Drawing No.:

G-000

1

2

3

4

5

SCALE(S) AS NOTED ON THIS SHEET ARE BASED ON A FULL 22X34 SHEET



NOT FOR CONSTRUCTION

911 Central Parkway N., Suite 425 San Antonio, TX 78223
501 North Broadway, St. Louis, Missouri 63102-2121

D

C

B

A



AIR FORCE CENTER FOR ENGINEERING AND THE ENVIRONMENT (AFCEE)
FACILITIES DYNAMIC PROTOTYPES DESIGN FOR:

FITNESS CENTER: MEGA 2 SIZE

100% DESIGN

Jacobs Project No.: FDWD1323

Drawing Title:

BUILDING RENDERING

Date: 21 NOVEMBER 2011

Designed By: JN/MRB/OF Drawing No.:

Drawn By: JN/MRB/OF

Checked By: JS

G-001

ENTRY VESTIBULE NOTES

1. PROVIDE A VESTIBULE STORAGE ROOM IN NORTHERN-TIER ENTRIES FOR SNOW SHOVELS & SIDEWALK SALT.

GENERAL NOTES

1. EVERY WALL IS GENERIC UNLESS SPECIFICALLY NOTED
2. EVERY WALL IS A PLACE HOLDER
3. AS THE MODULES ARE COMBINED TO CREATE A FACILITY, DISCRETION SHOULD BE USED AS TO WHICH WALLS NEED TO BE MOVED, ADDED OR REMOVED
4. IF NO WALL IS PRESENT, IT IS THE DESIGN INTENT TO LEAVE THAT SPACE OPEN TO ADJACENT SPACES WITHIN THE FACILITY
5. ALL FURNITURE IS A PLACE HOLDER UNLESS SPECIFICALLY NOTED

SCALE(S) AS NOTED ON THIS SHEET ARE BASED ON A FULL 22X34 SHEET

D
C
B
A

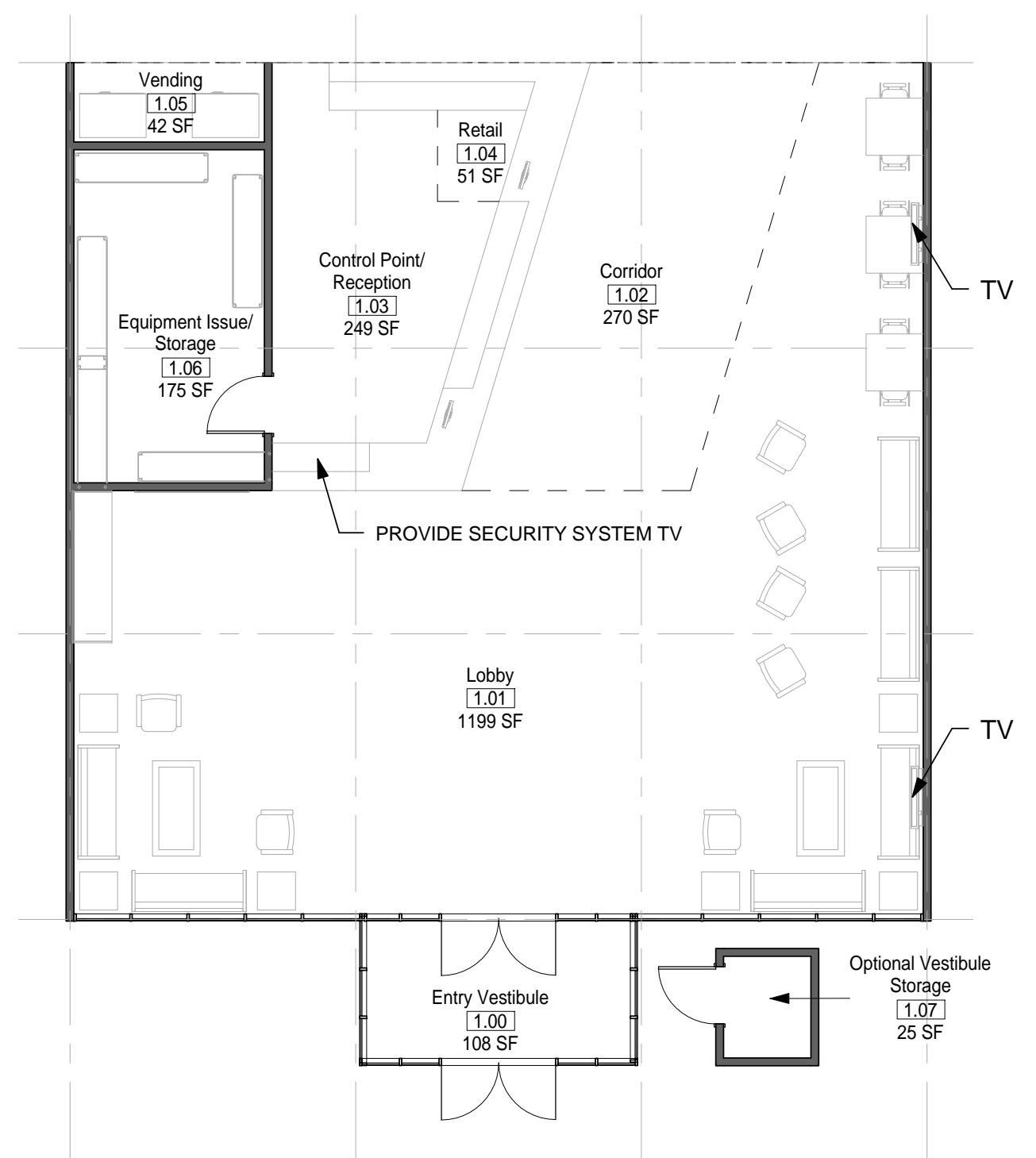

① MODULE 01-ENTRY - PLAN
1/8" = 1'-0"

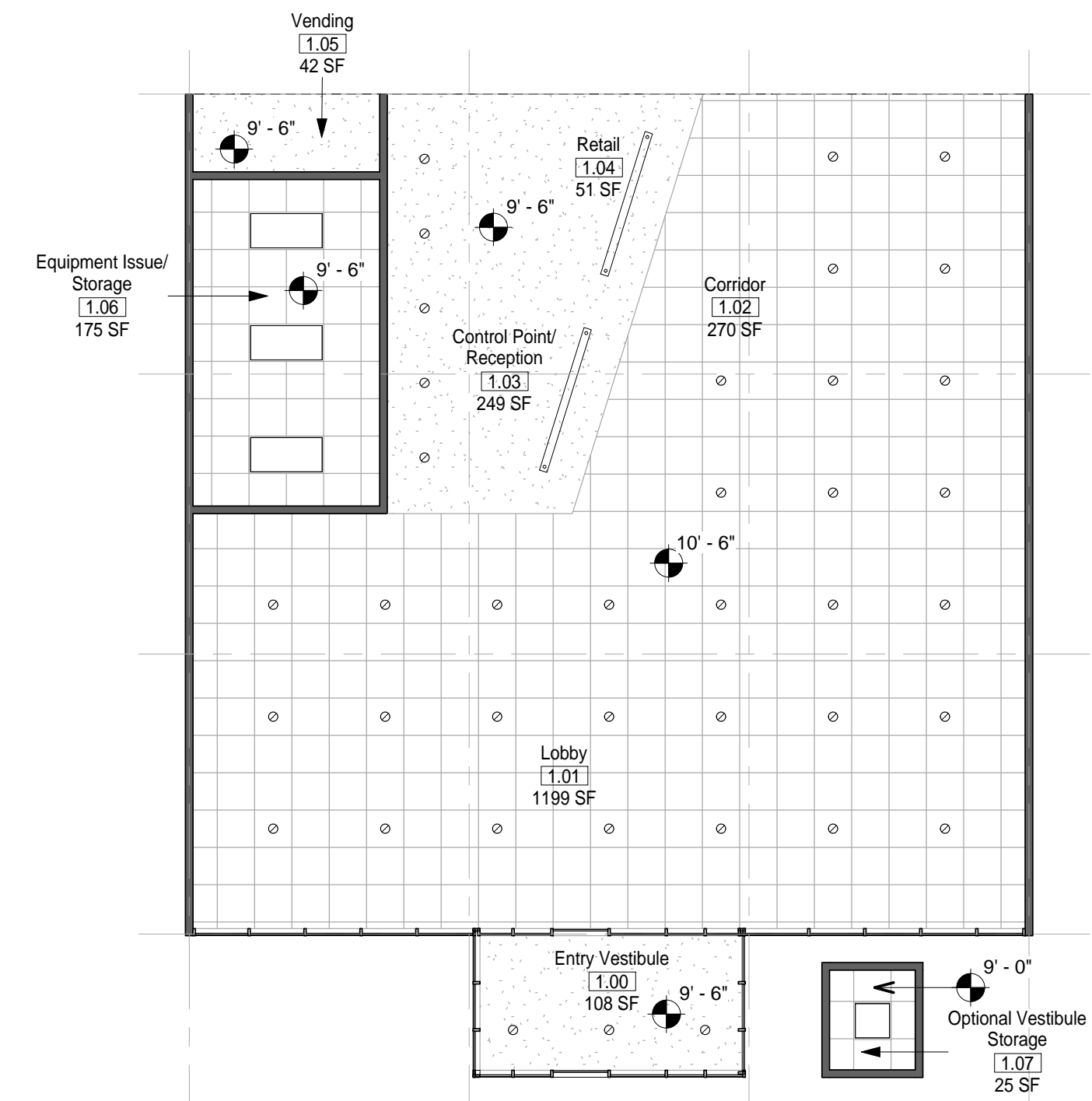

② MODULE 01-ENTRY - RCP
1/8" = 1'-0"

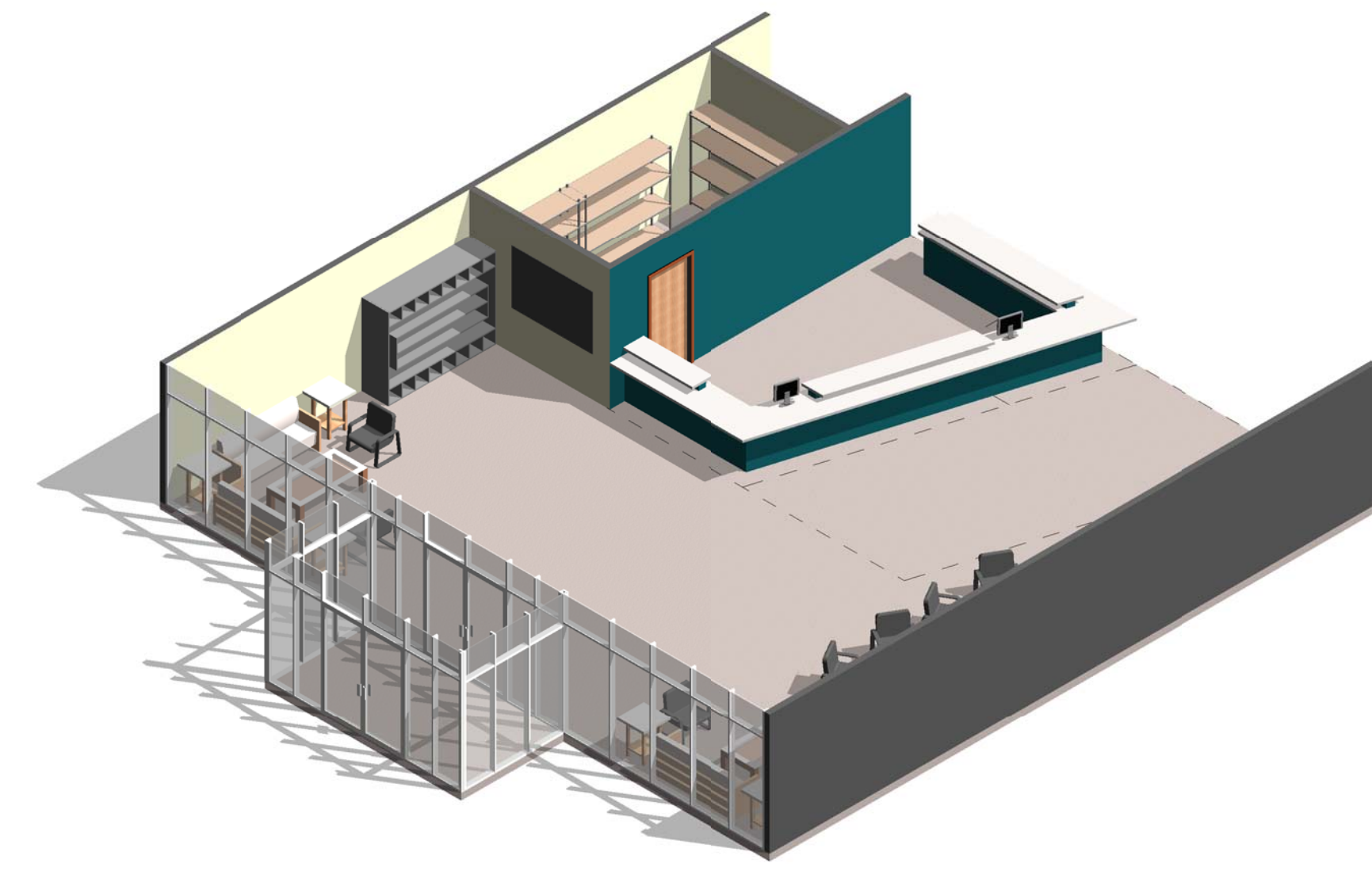

③ MODULE 01-ENTRY - AXON.

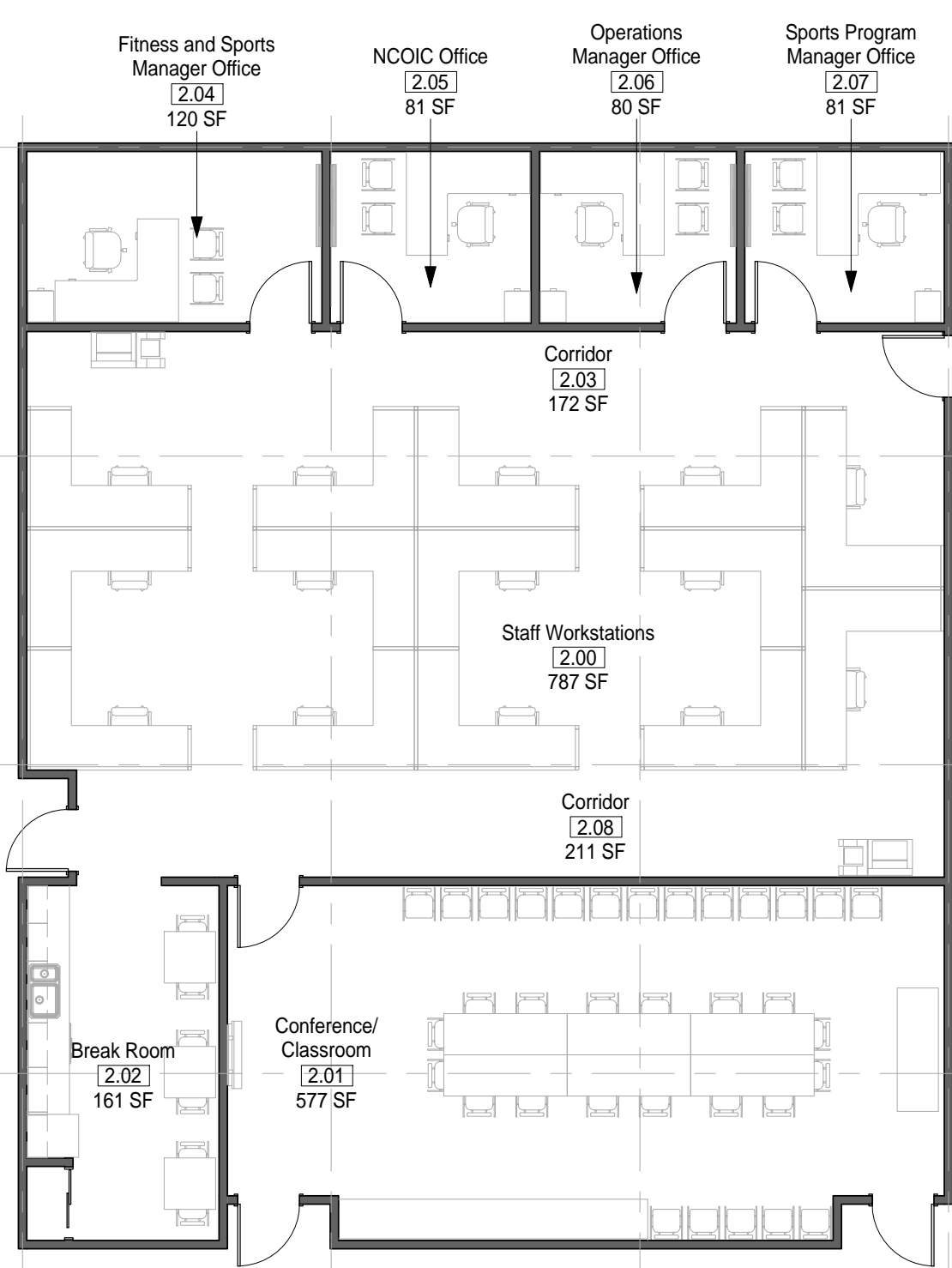

④ MODULE 02-ADMINISTRATION - PLAN
1/8" = 1'-0"

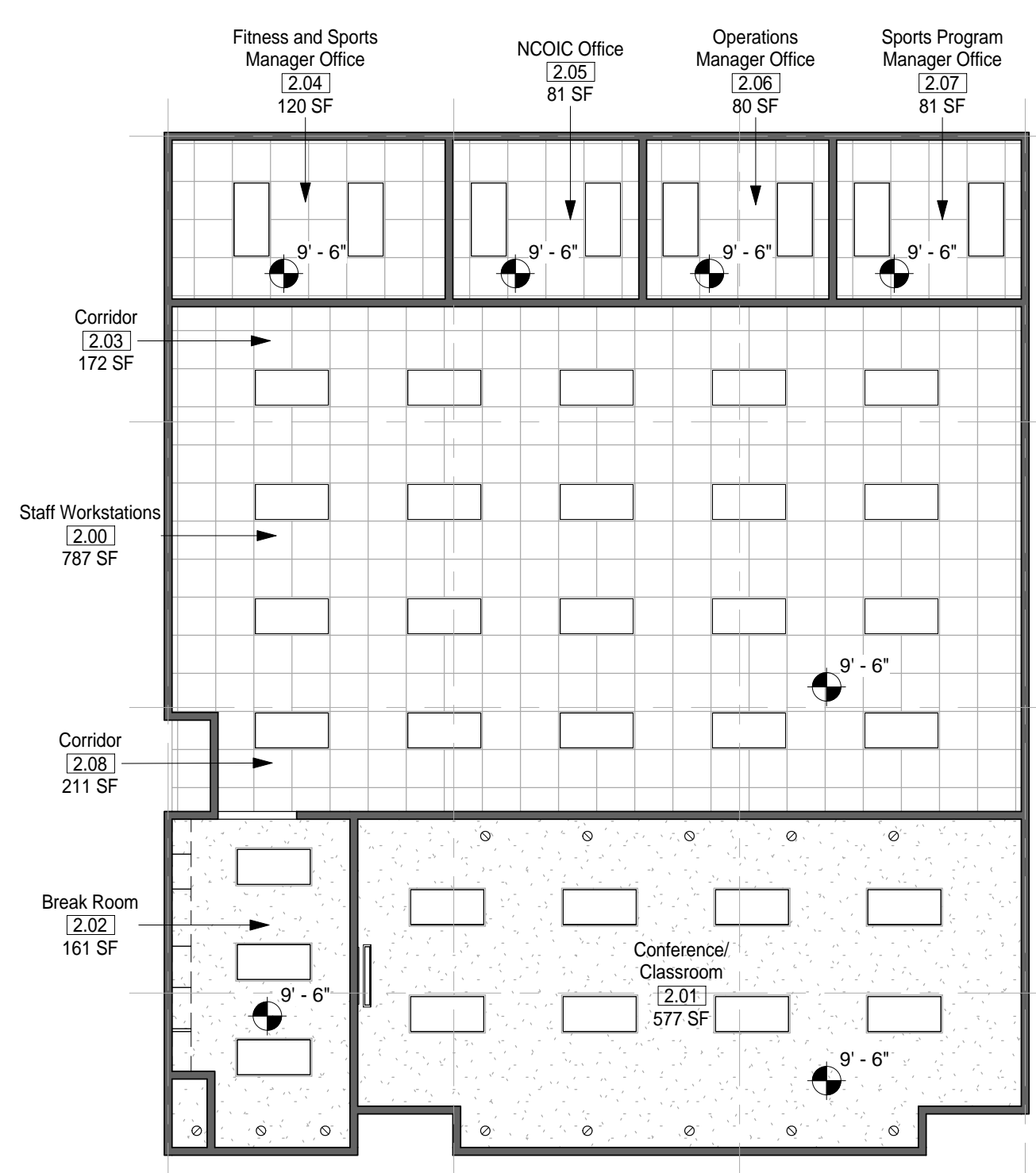

⑤ MODULE 02-ADMINISTRATION - RCP
1/8" = 1'-0"

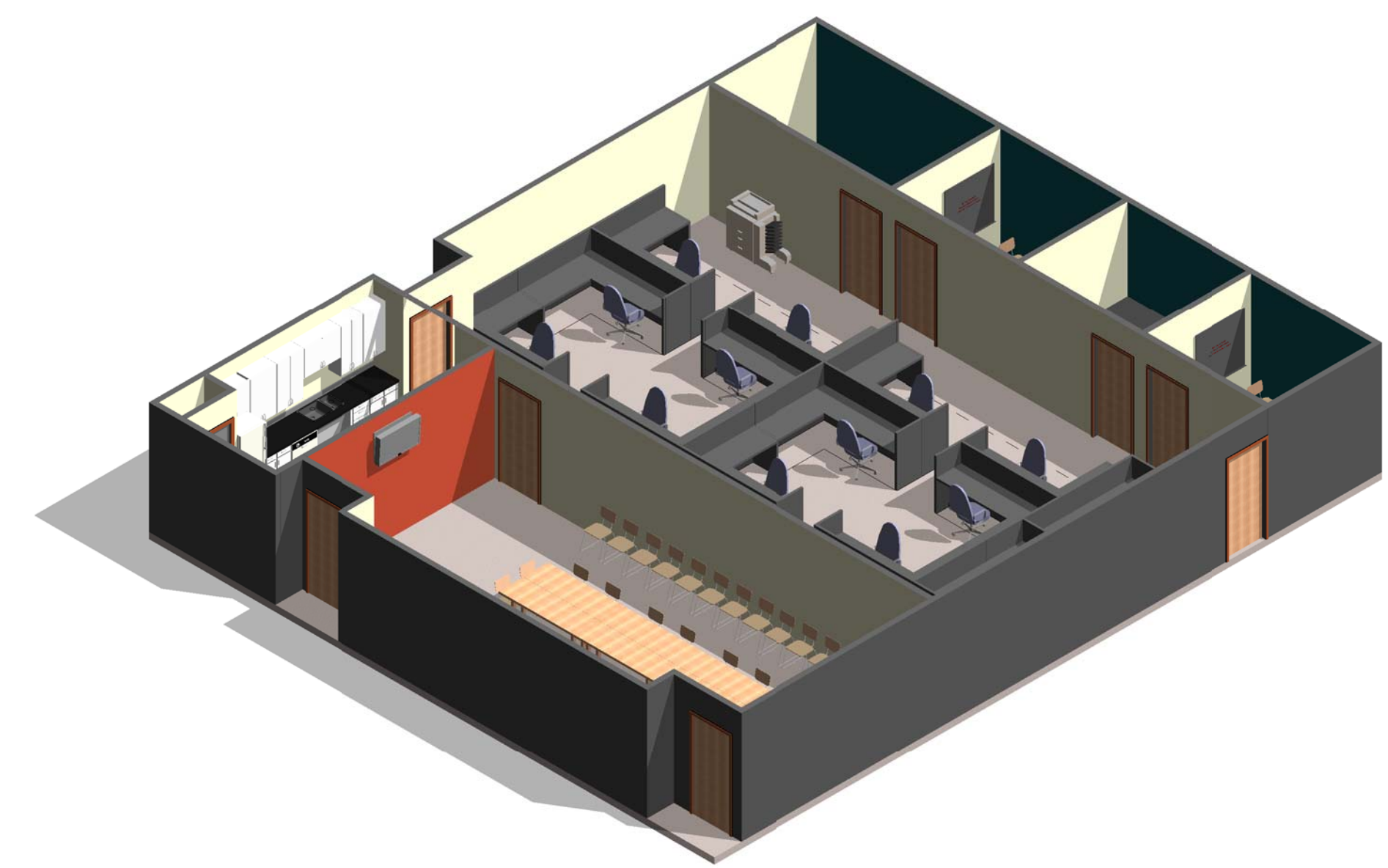

⑥ MODULE 02-ADMINISTRATION - AXON.

AIR FORCE CENTER FOR ENGINEERING AND THE ENVIRONMENT (AFCEE) FACILITIES DYNAMIC PROTOTYPES DESIGN FOR: FITNESS CENTER: MEGA 2 SIZE 100% DESIGN

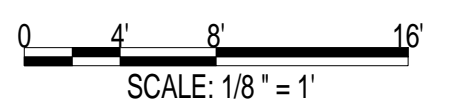

Jacobs Project No.: FDWD1323

Drawing Title:

ENTRY & ADMINISTRATION

Date: 21 NOVEMBER 2011

Designed By: JN/MRB/OF Drawing No.:

Drawn By: JN/MRB/OF

Checked By: JS **A-101**

HAWC/ FAC NOTES

1. THE HAWC AND FAC MODULES SHALL BE OF ADEQUATE DISTANCE FROM EACH OTHER IN FUTURE BUILDING DESIGNS SO THAT ANY OVERFLOW OF PEOPLE FROM THE FAC DOES NOT INTERRUPT THE DAILY OPERATIONS OF THE HAWC.

GENERAL NOTES

1. EVERY WALL IS GENERIC UNLESS SPECIFICALLY NOTED
2. EVERY WALL IS A PLACE HOLDER
3. AS THE MODULES ARE COMBINED TO CREATE A FACILITY, DISCRETION SHOULD BE USED AS TO WHICH WALLS NEED TO BE MOVED, ADDED OR REMOVED
4. IF NO WALL IS PRESENT, IT IS THE DESIGN INTENT TO LEAVE THAT SPACE OPEN TO ADJACENT SPACES WITHIN THE FACILITY
5. ALL FURNITURE IS A PLACE HOLDER UNLESS SPECIFICALLY NOTED

D
C
B
A

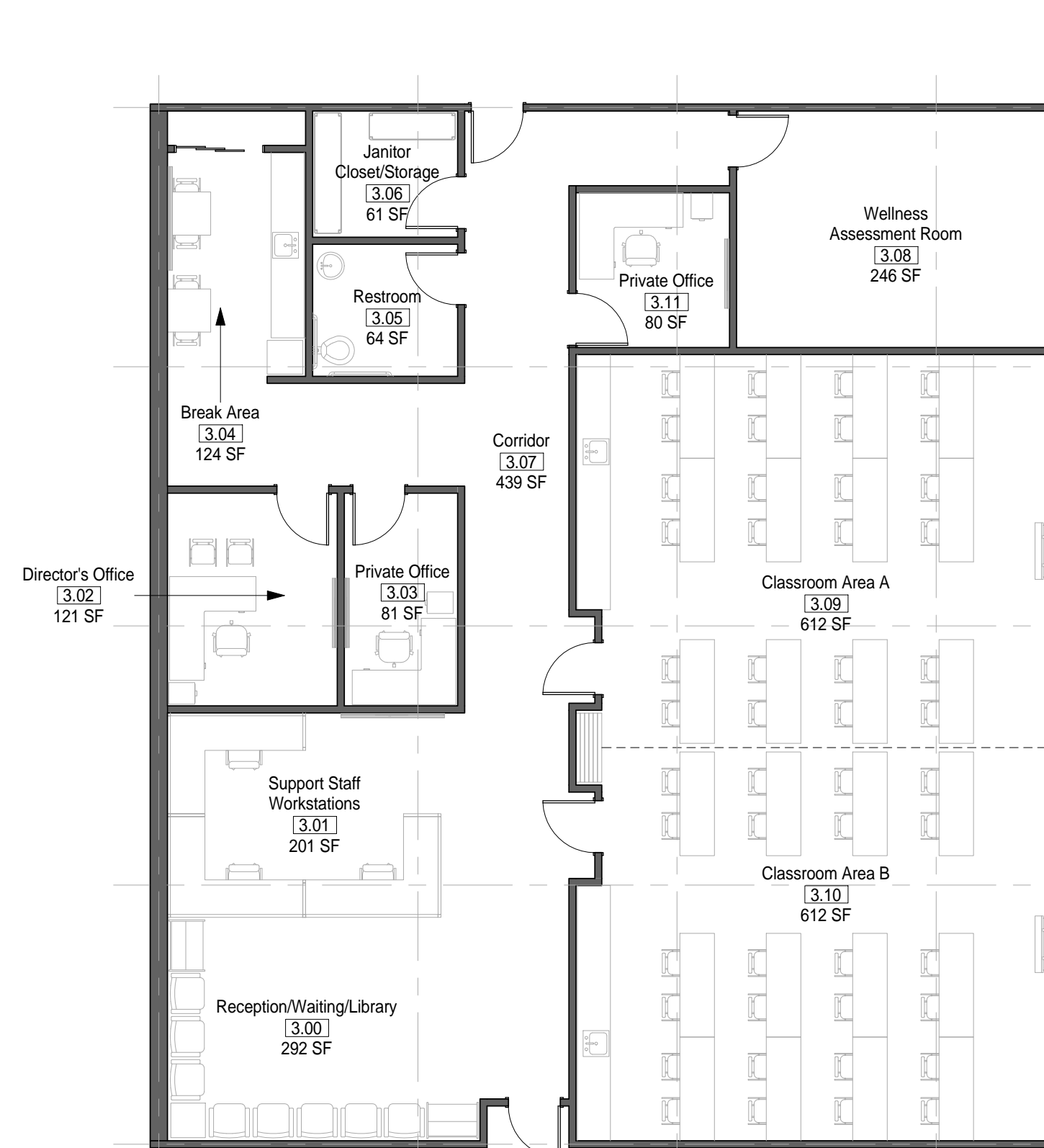

1 MODULE 03 - HAWC - PLAN
1/8" = 1'-0"

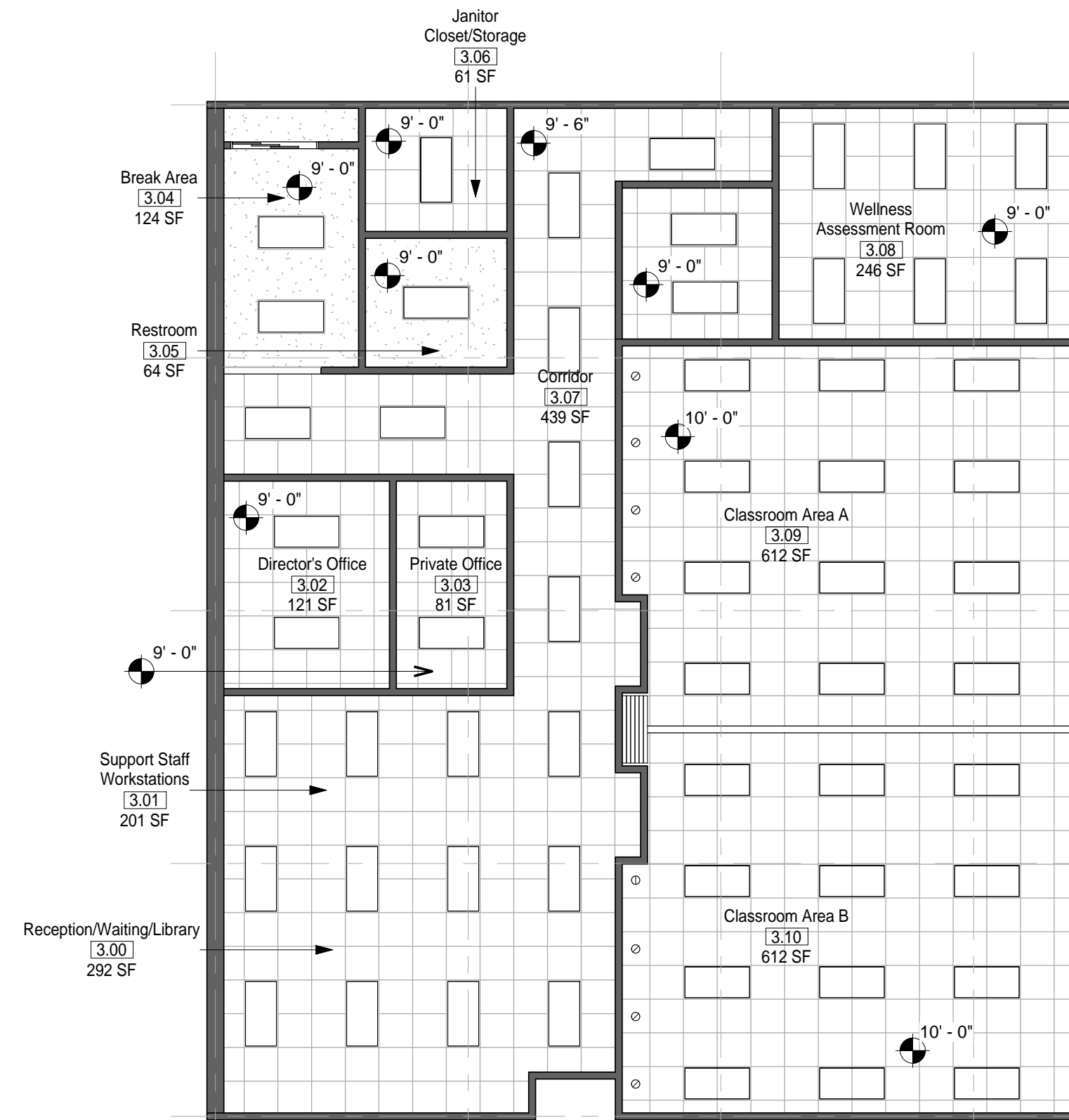

2 MODULE 03 - HAWC - RCP
1/8" = 1'-0"

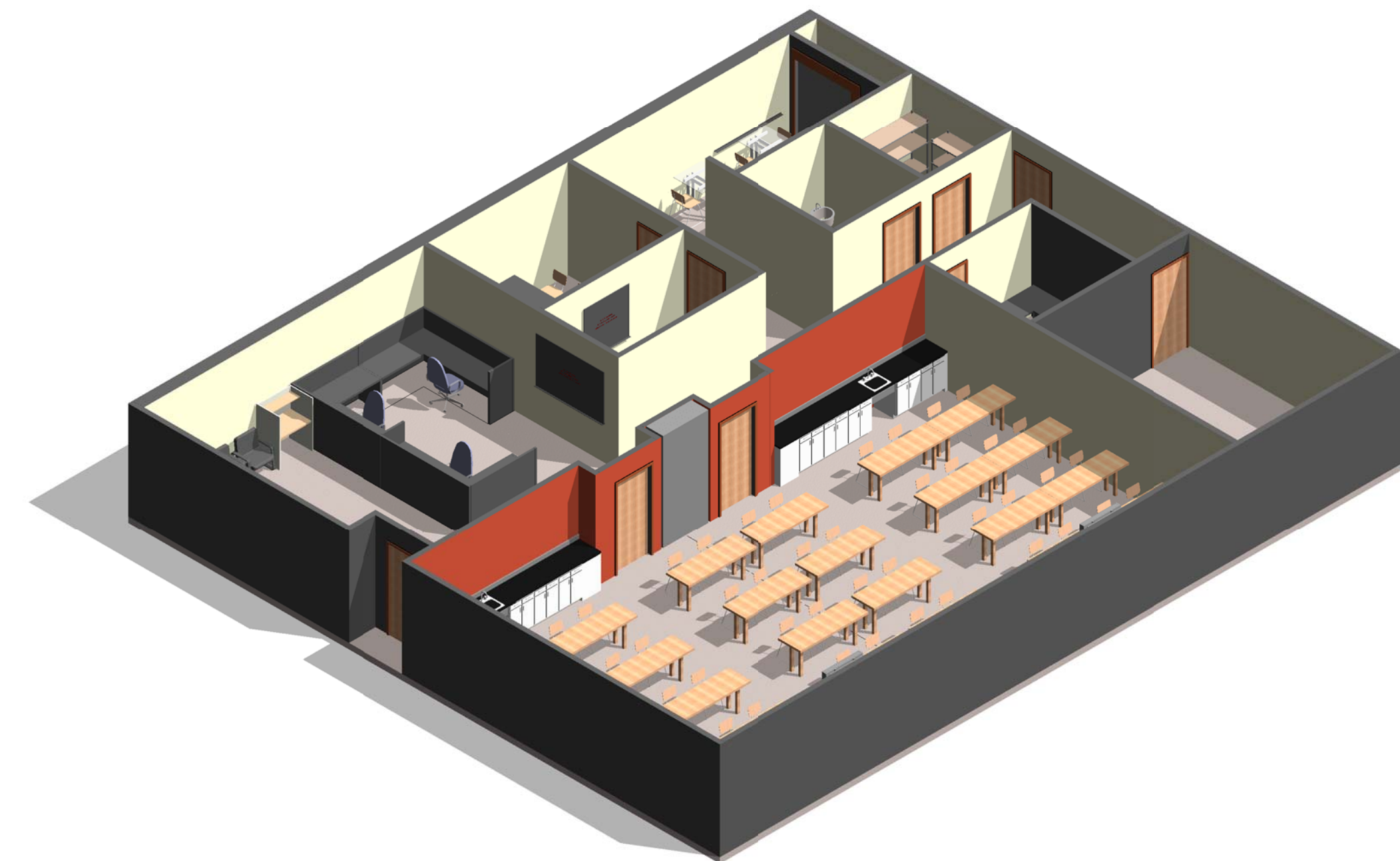

3 MODULE 03-HAWC- AXON.

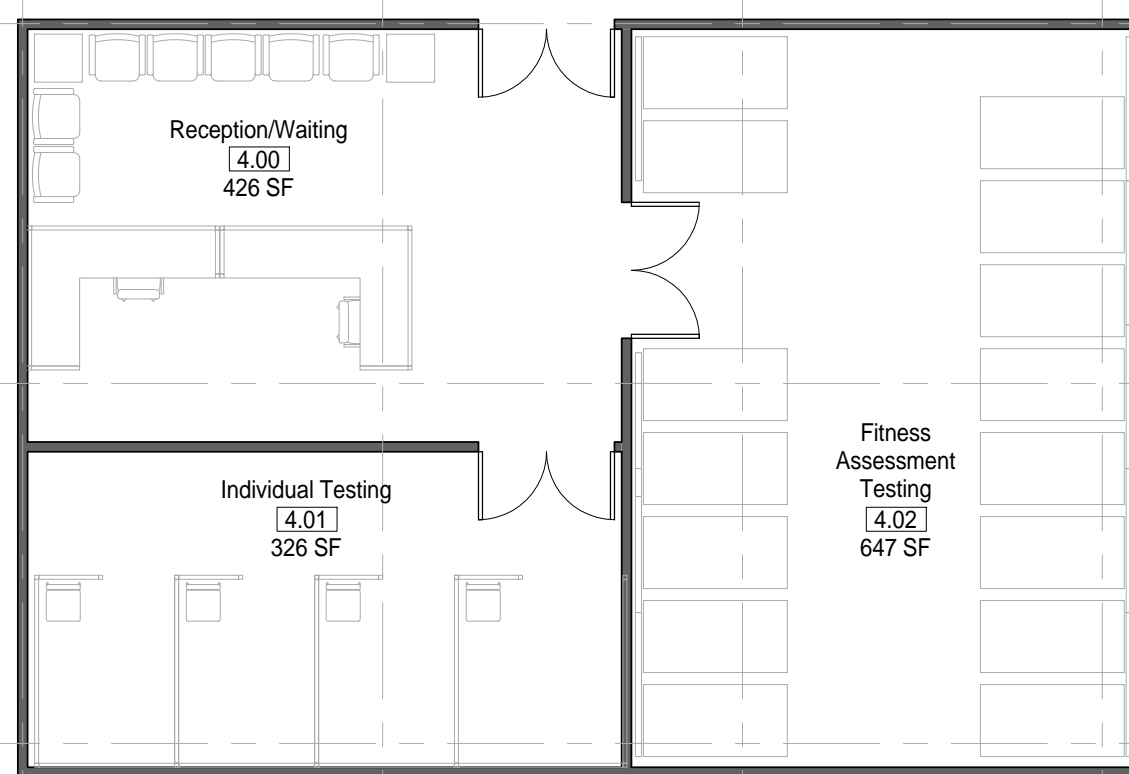

4 MODULE 04-FAC - PLAN
1/8" = 1'-0"

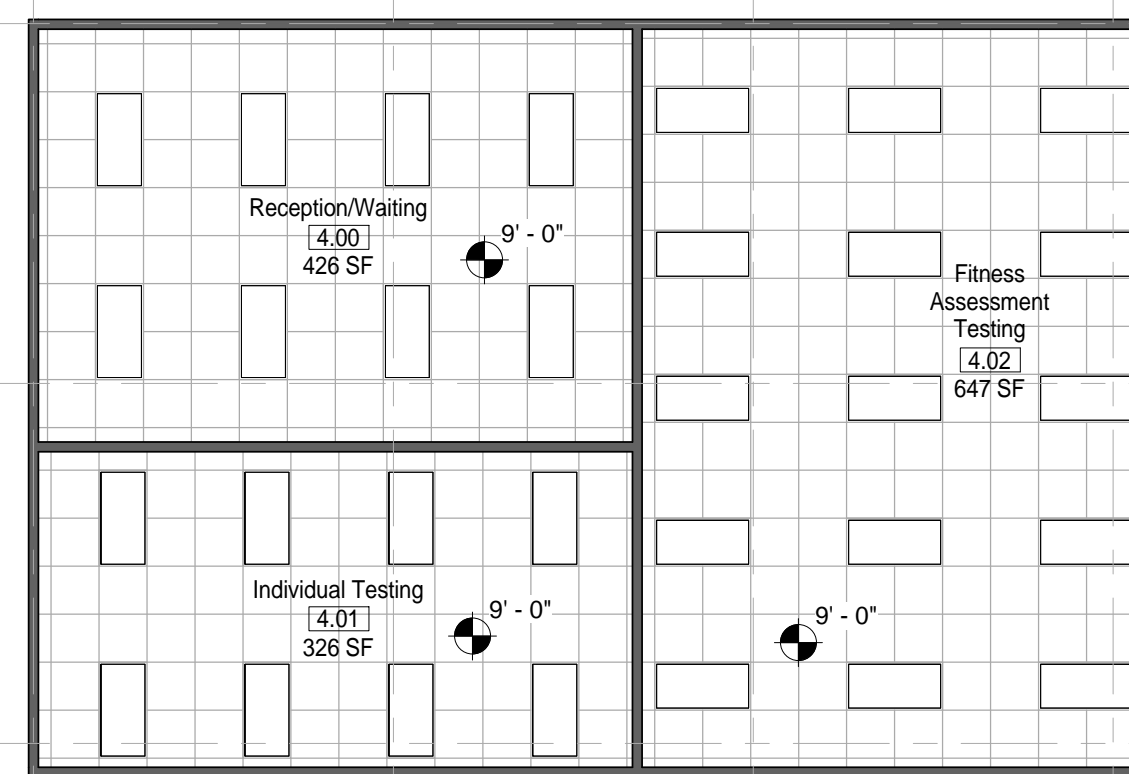

5 MODULE 04 - FAC - RCP
1/8" = 1'-0"

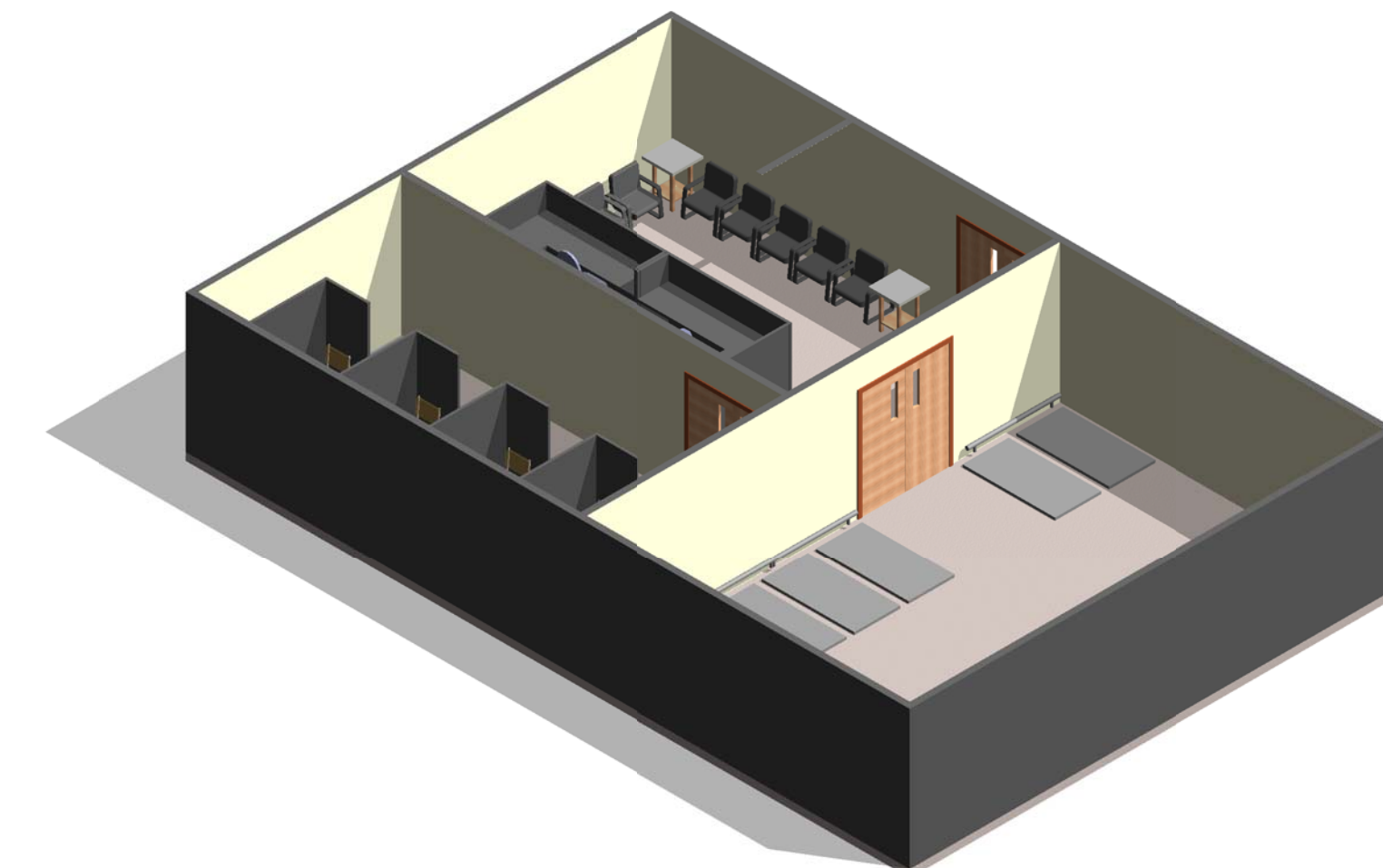

6 MODULE 04 - FAC - AXON.

AIR FORCE CENTER FOR ENGINEERING AND THE ENVIRONMENT (AFCEE)
FACILITIES DYNAMIC PROTOTYPES DESIGN FOR:

FITNESS CENTER: MEGA 2 SIZE
100% DESIGN

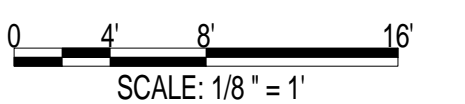

Jacobs Project No.: FDWD1323

Drawing Title:

HAWC & FAC

Date: 21 NOVEMBER 2011

Designed By: JN/MRB/OF Drawing No.:

Drawn By: JN/MRB/OF

Checked By: JS

A-102

NOT FOR CONSTRUCTION

911 Central Parkway N., Suite 425 San Antonio, TX 78323
501 North Broadway, St. Louis, Missouri 63102-2121

GENERAL NOTES

1. EVERY WALL IS GENERIC UNLESS SPECIFICALLY NOTED
2. EVERY WALL IS A PLACE HOLDER
3. AS THE MODULES ARE COMBINED TO CREATE A FACILITY, DISCRETION SHOULD BE USED AS TO WHICH WALLS NEED TO BE MOVED, ADDED OR REMOVED
4. IF NO WALL IS PRESENT, IT IS THE DESIGN INTENT TO LEAVE THAT SPACE OPEN TO ADJACENT SPACES WITHIN THE FACILITY
5. ALL FURNITURE IS A PLACE HOLDER UNLESS SPECIFICALLY NOTED

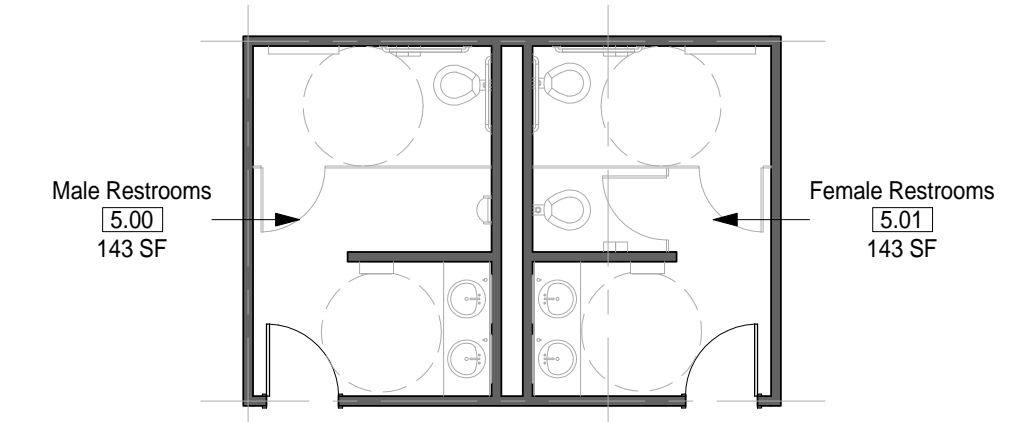

1 MODULE 05 - RESTROOMS - PLAN
1/8" = 1'-0"

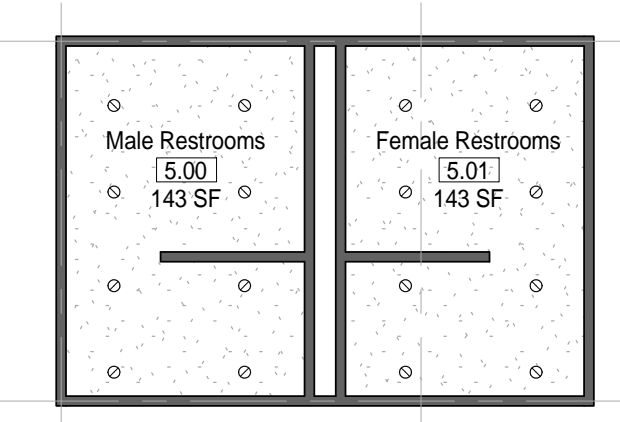

2 MODULE 05 - RESTROOMS - RCP
1/8" = 1'-0"

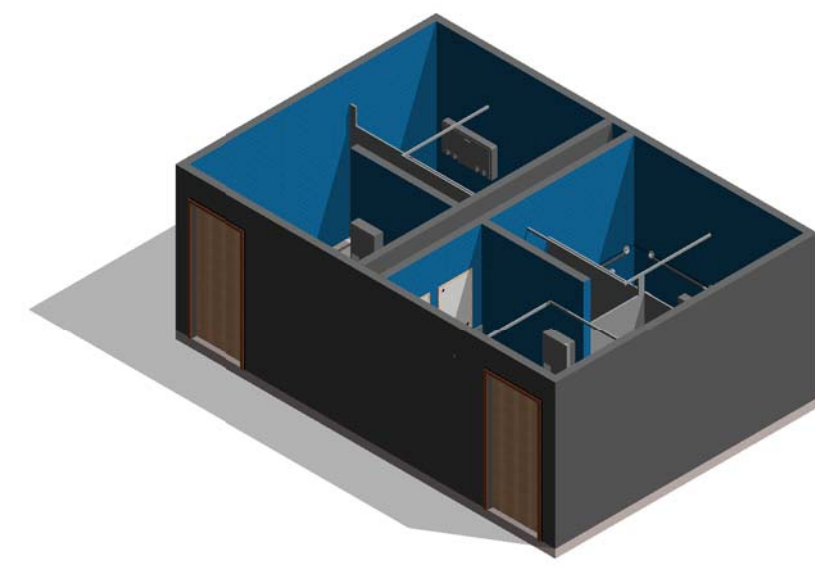

3 MODULE 05 - RESTROOMS - AXON

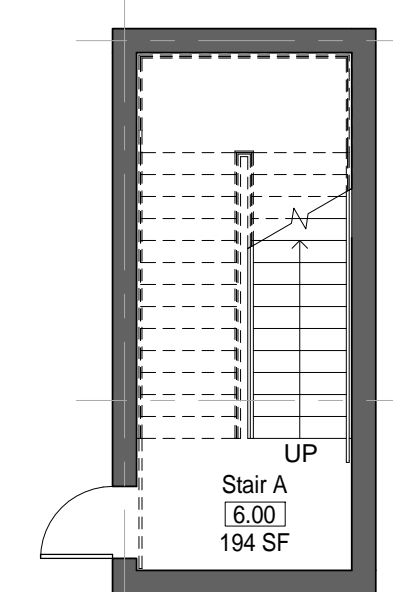

4 MODULE 06 - STAIRS - PLAN
1/8" = 1'-0"

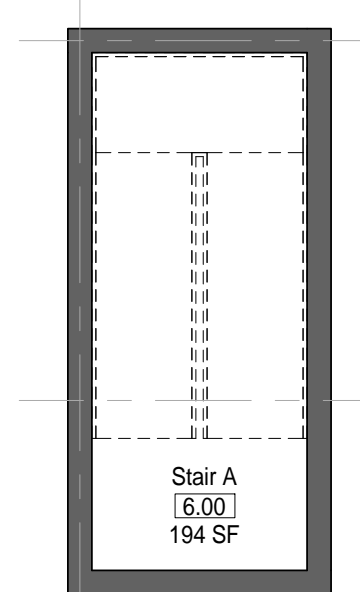

5 MODULE 06 - STAIRS - RCP
1/8" = 1'-0"

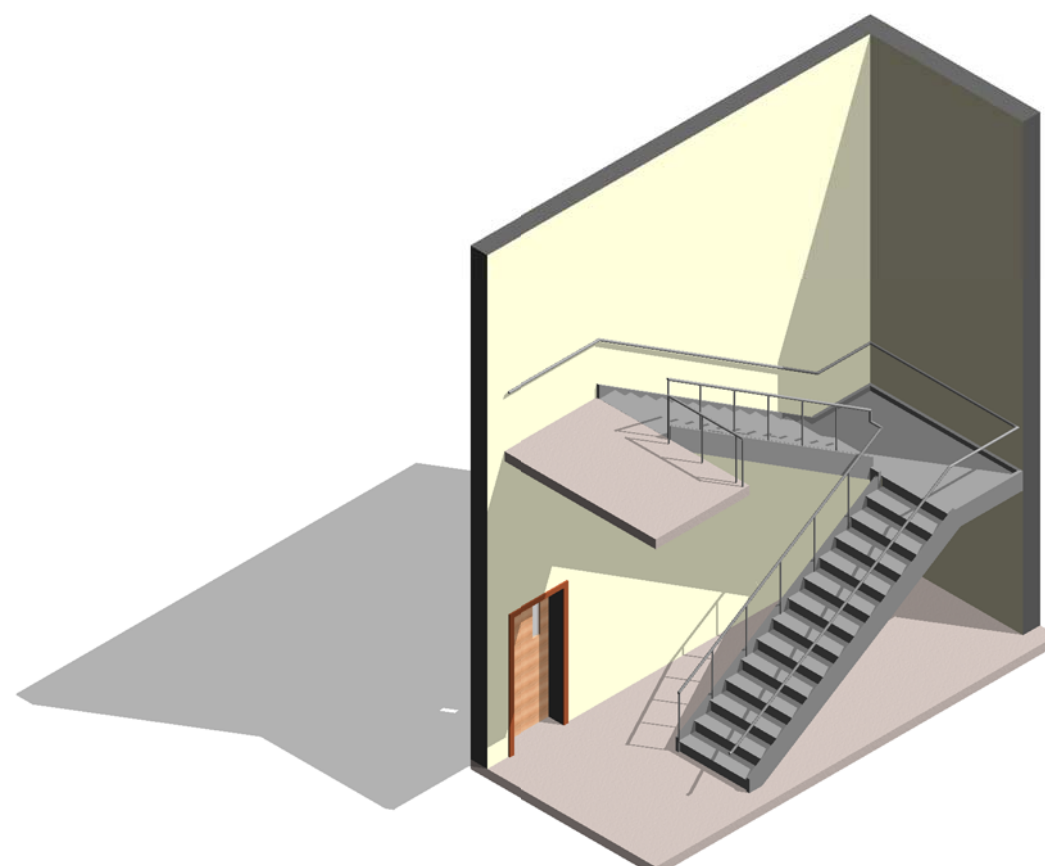

6 MODULE 06 - STAIRS - AXON.

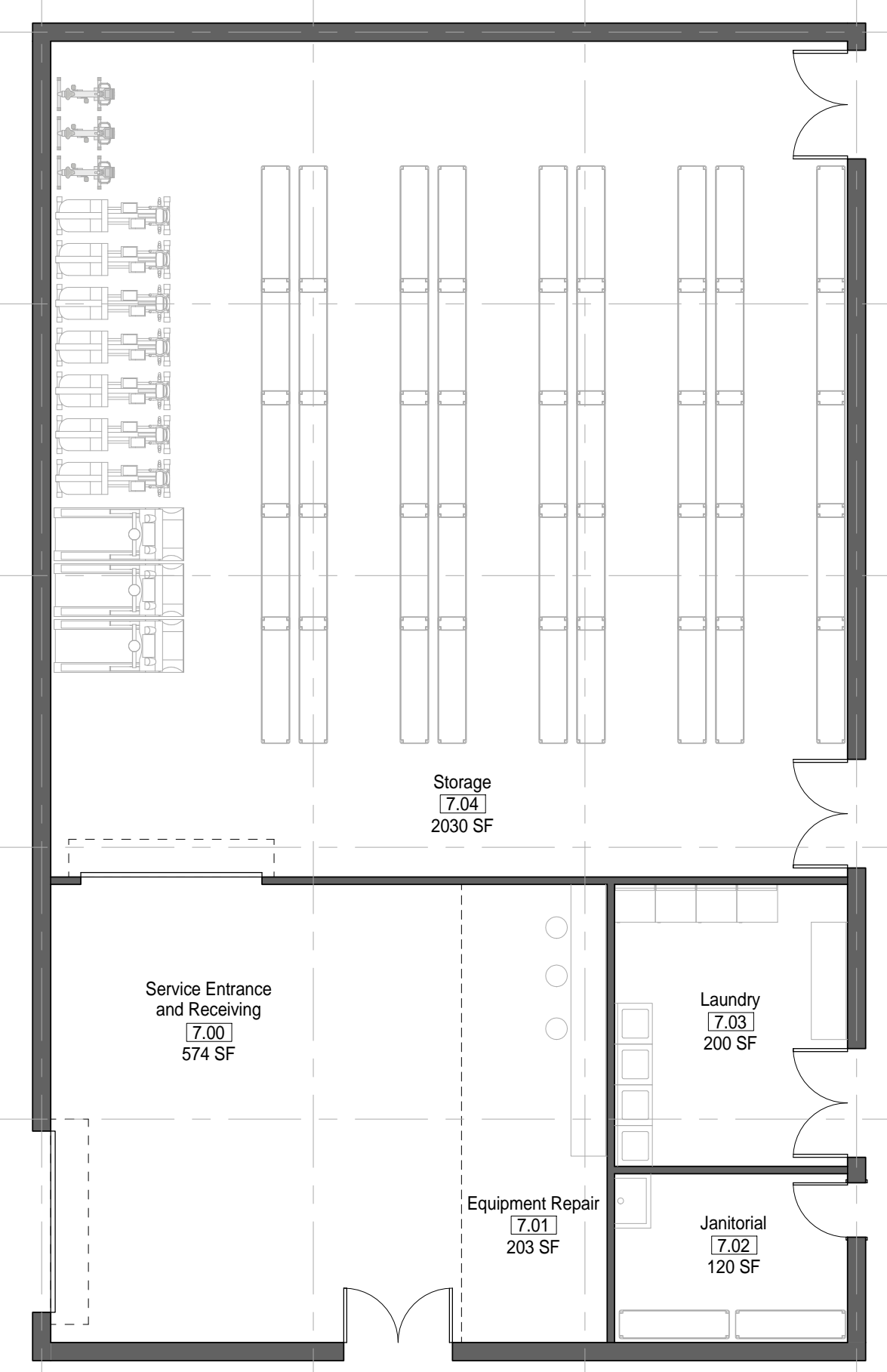

7 MODULE 07 - SUPPORT - PLAN
1/8" = 1'-0"

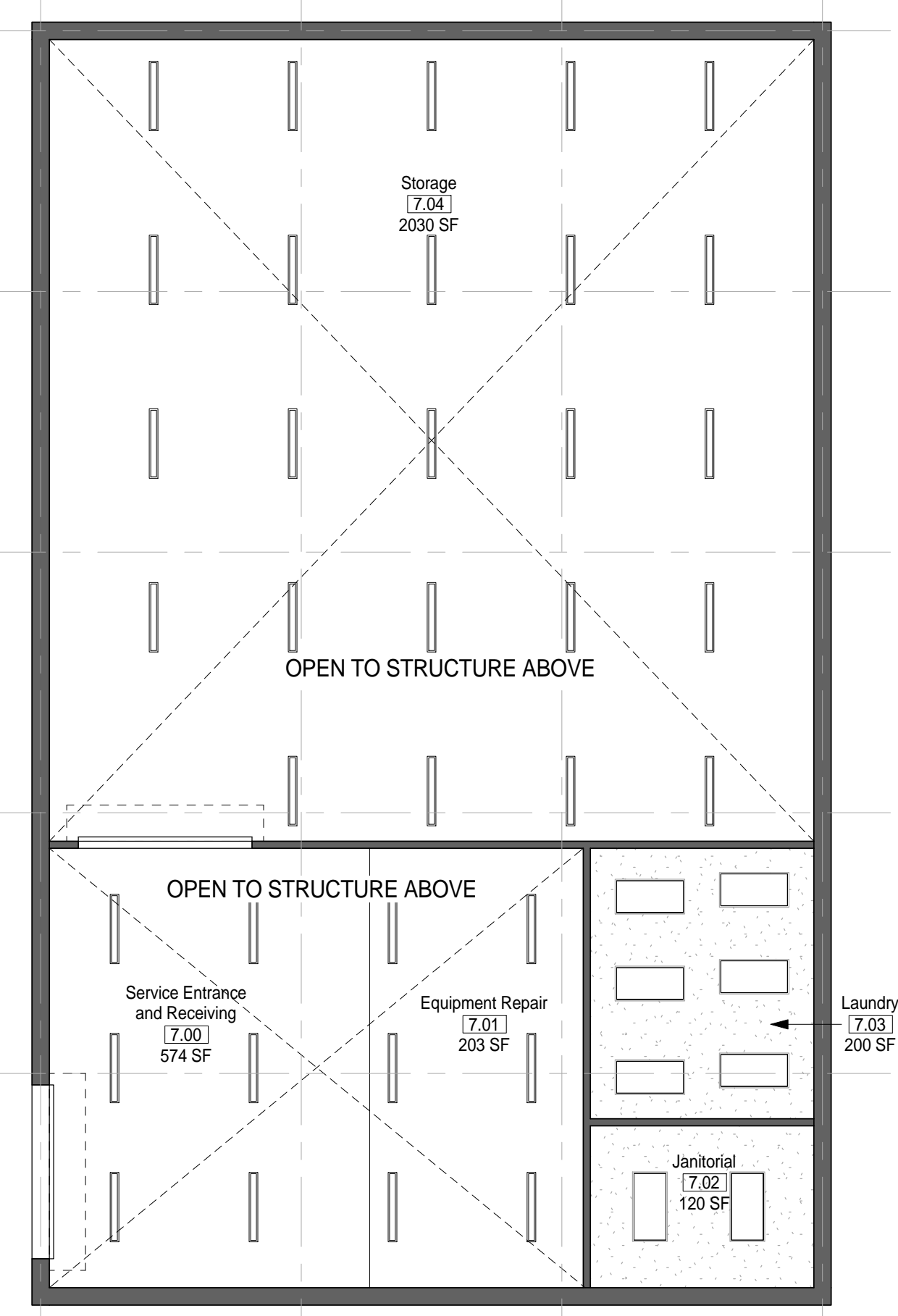

8 MODULE 07 - SUPPORT - RCP
1/8" = 1'-0"

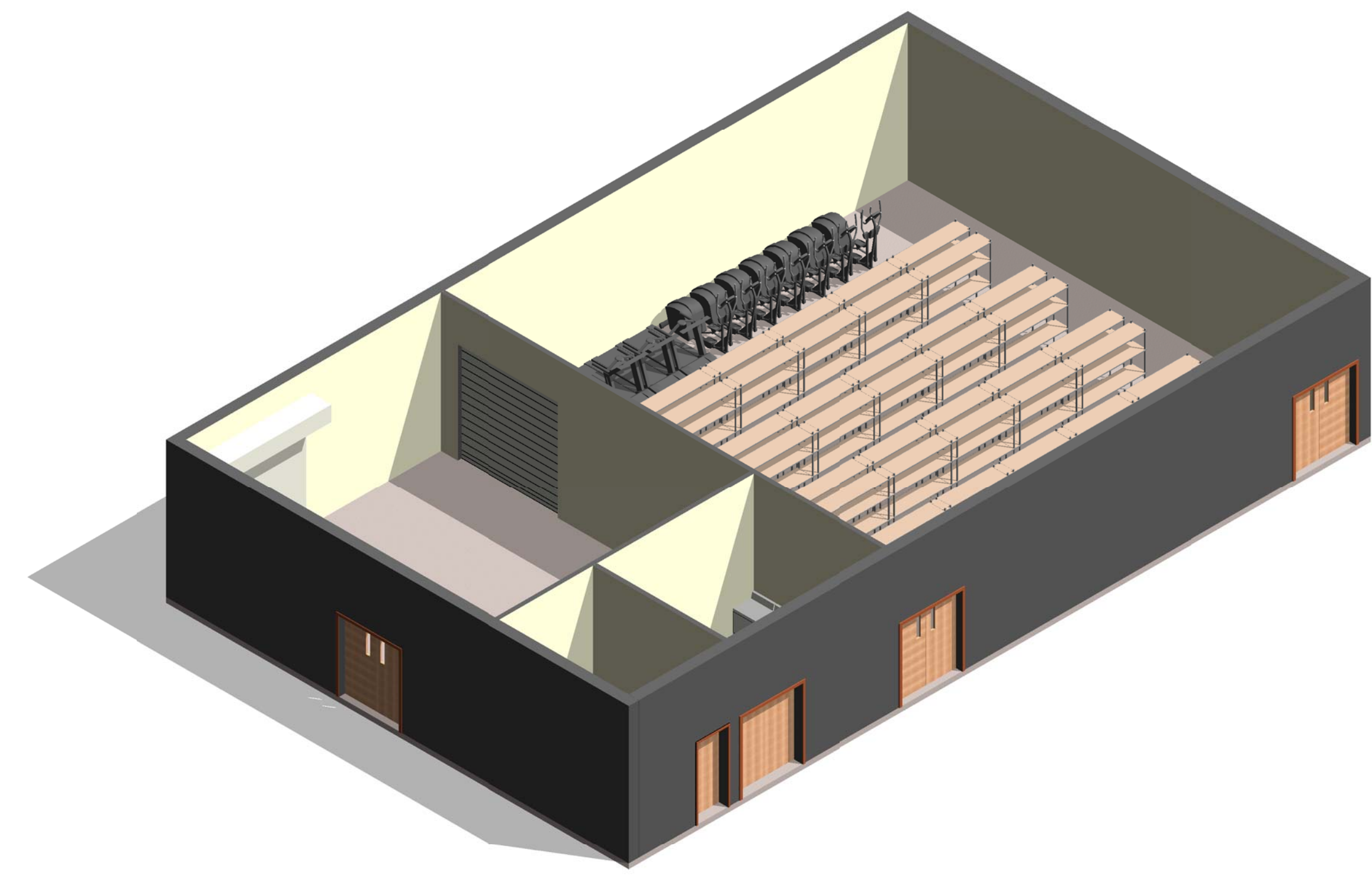

9 MODULE 07 - SUPPORT - AXON.

AIR FORCE CENTER FOR ENGINEERING AND THE ENVIRONMENT (AFCEE)
FACILITIES DYNAMIC PROTOTYPES DESIGN FOR:

FITNESS CENTER: MEGA 2 SIZE

100% DESIGN

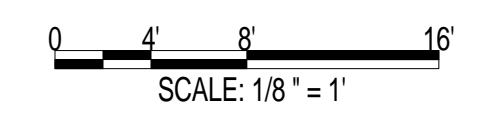

Jacobs Project No.: FDWD1323

Drawing Title:

RESTROOMS, STAIRS & SUPPORT

Date: 21 NOVEMBER 2011

Designed By: JN/MRB/OF Drawing No.:

Drawn By: JN/MRB/OF

Checked By: JS

A-103

GENERAL NOTES

1. EVERY WALL IS GENERIC UNLESS SPECIFICALLY NOTED
2. EVERY WALL IS A PLACE HOLDER
3. AS THE MODULES ARE COMBINED TO CREATE A FACILITY, DISCRETION SHOULD BE USED AS TO WHICH WALLS NEED TO BE MOVED, ADDED OR REMOVED
4. IF NO WALL IS PRESENT, IT IS THE DESIGN INTENT TO LEAVE THAT SPACE OPEN TO ADJACENT SPACES WITHIN THE FACILITY
5. ALL FURNITURE IS A PLACE HOLDER UNLESS SPECIFICALLY NOTED

RACQUETBALL COURT NOTES

1. DIMENSIONS GIVEN ARE BASED ON REGULATION SIZE RACQUETBALL COURTS AND SHOULD BE MAINTAINED IN FINAL BUILDING DESIGN.

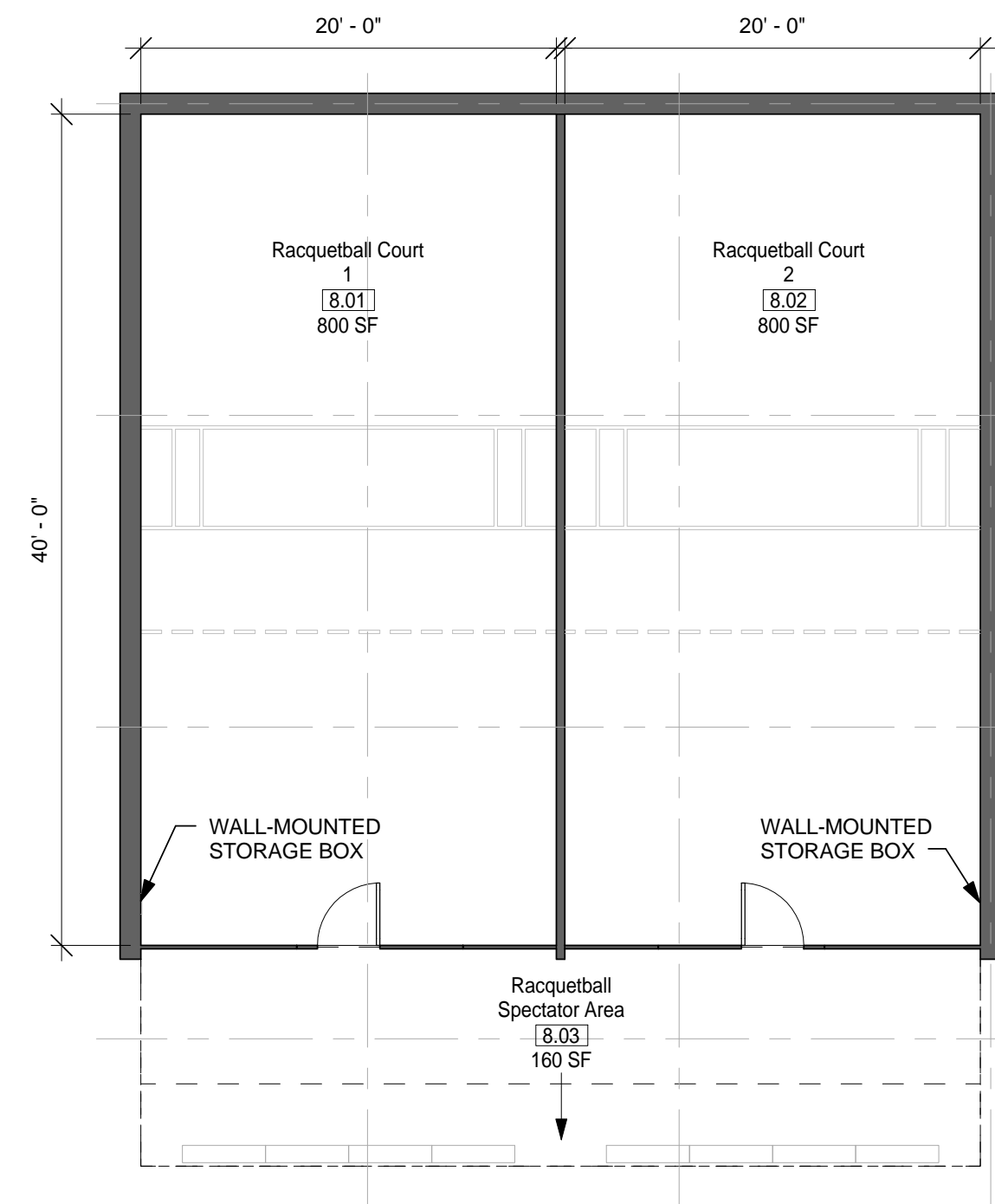

① MODULE 08 - RACQUETBALL COURTS - PLAN
1/8" = 1'-0"

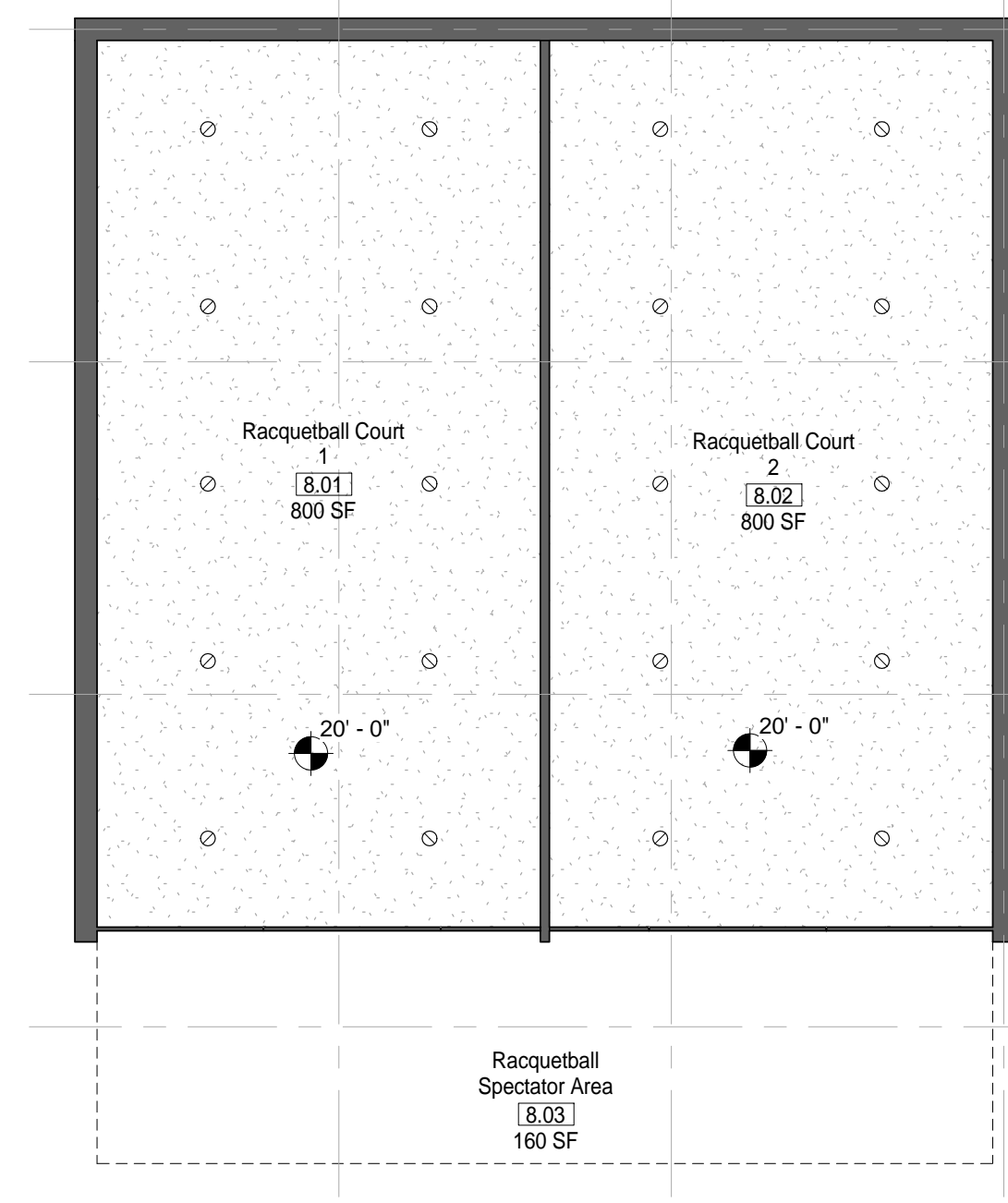

② MODULE 08 - RACQUETBALL COURTS - RCP
1/8" = 1'-0"

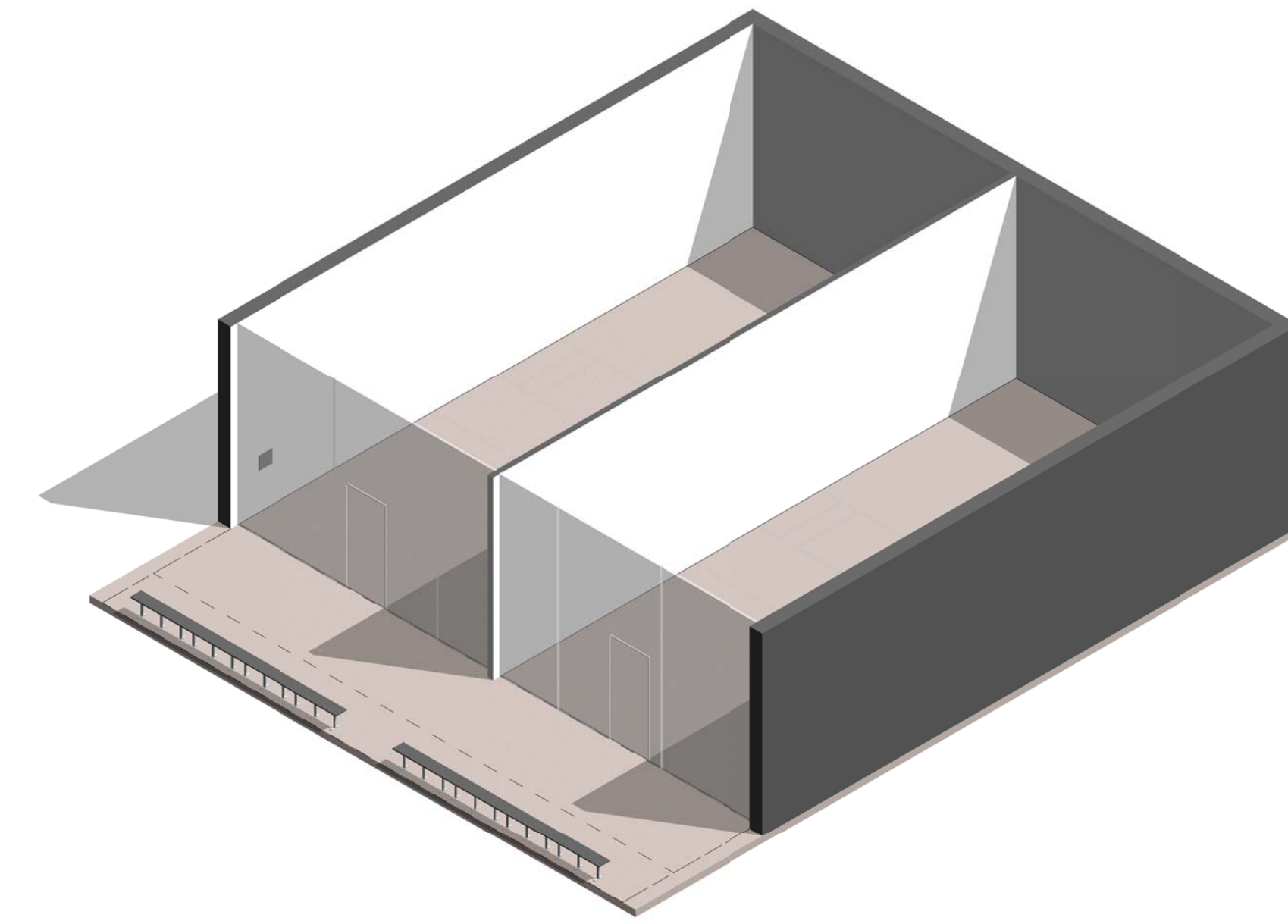

③ MODULE 08 - RACQUETBALL COURTS - AXON.

AIR FORCE CENTER FOR ENGINEERING AND
THE ENVIRONMENT (AFCEE)
FACILITIES DYNAMIC PROTOTYPES DESIGN FOR:

FITNESS CENTER: MEGA 2 SIZE

100% DESIGN

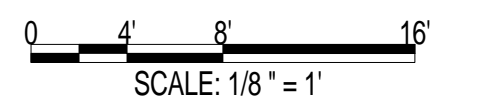

Jacobs Project No.: FDWD1323

Drawing Title:

RACQUETBALL

Date: 21 NOVEMBER 2011

Designed By: JN/MRB/OF Drawing No.:

Drawn By: JN/MRB/OF

Checked By: JS

A-104

1

2

3

4

5

SCALE(S) AS NOTED ON THIS SHEET ARE BASED ON A FULL 22X34 SHEET

911 Central Parkway N., Suite 425 San Antonio, TX 78323
501 North Broadway, St. Louis, Missouri 63102-2121

GENERAL NOTES

1. EVERY WALL IS GENERIC UNLESS SPECIFICALLY NOTED
2. EVERY WALL IS A PLACE HOLDER
3. AS THE MODULES ARE COMBINED TO CREATE A FACILITY, DISCRETION SHOULD BE USED AS TO WHICH WALLS NEED TO BE MOVED, ADDED OR REMOVED
4. IF NO WALL IS PRESENT, IT IS THE DESIGN INTENT TO LEAVE THAT SPACE OPEN TO ADJACENT SPACES WITHIN THE FACILITY
5. ALL FURNITURE IS A PLACE HOLDER UNLESS SPECIFICALLY NOTED

GROUP EXERCISE NOTES

1. ASSUME CEILING HEIGHTS WILL VARY BASED ON FINAL DESIGN.

D

C

B

A

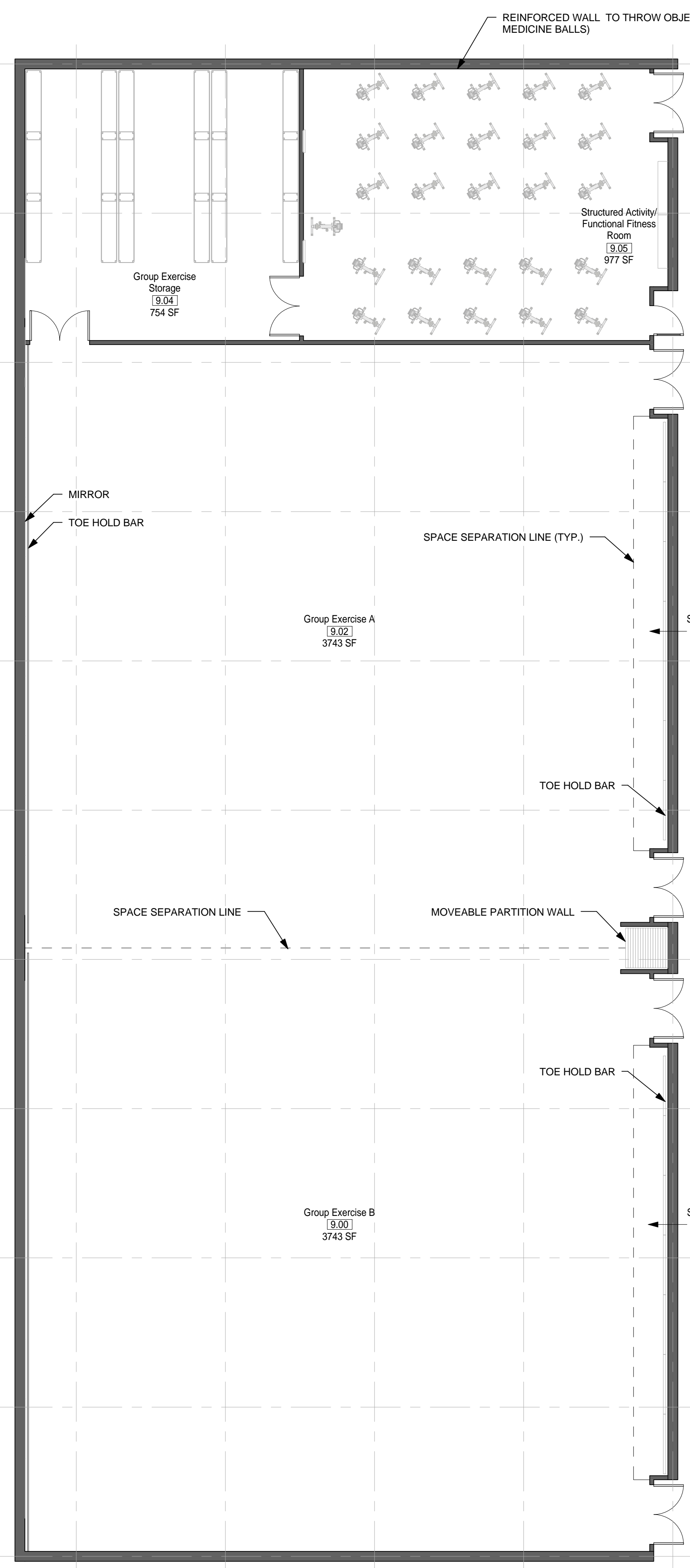

① MODULE 09- GROUP EXERCISE- PLAN
1/8" = 1'-0"

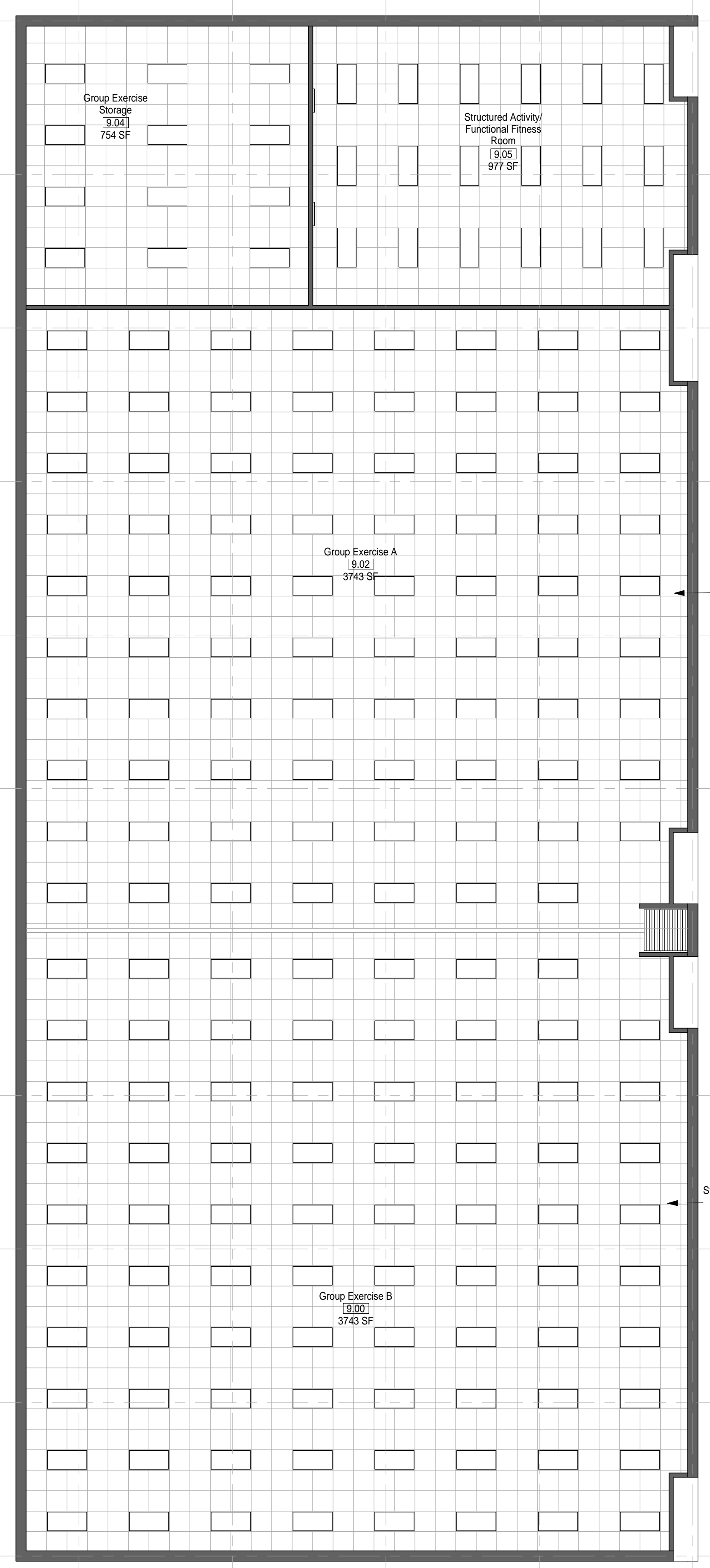

② MODULE 09 - GROUP EXERCISE - RCP
1/8" = 1'-0"

**AIR FORCE CENTER FOR ENGINEERING AND THE ENVIRONMENT (AFCEE)
FACILITIES DYNAMIC PROTOTYPES DESIGN FOR:
FITNESS CENTER: MEGA 2 SIZE
100% DESIGN**

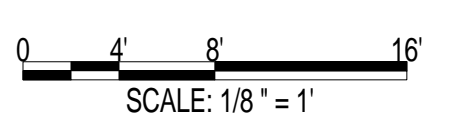

Jacobs Project No.: FDWD1323

Drawing Title:

GROUP EXERCISE - FLOOR PLAN & RCP

Date: 21 NOVEMBER 2011

Designed By: JN/MRB/OF Drawing No.:

Drawn By: JN/MRB/OF

Checked By: JS

A-105

1

2

3

4

5

SCALE(S) AS NOTED ON THIS SHEET ARE BASED ON A FULL 22X34 SHEET

GENERAL NOTES

1. EVERY WALL IS GENERIC UNLESS SPECIFICALLY NOTED
2. EVERY WALL IS A PLACE HOLDER
3. AS THE MODULES ARE COMBINED TO CREATE A FACILITY, DISCRETION SHOULD BE USED AS TO WHICH WALLS NEED TO BE MOVED, ADDED OR REMOVED
4. IF NO WALL IS PRESENT, IT IS THE DESIGN INTENT TO LEAVE THAT SPACE OPEN TO ADJACENT SPACES WITHIN THE FACILITY
5. ALL FURNITURE IS A PLACE HOLDER UNLESS SPECIFICALLY NOTED

D

C

B

A

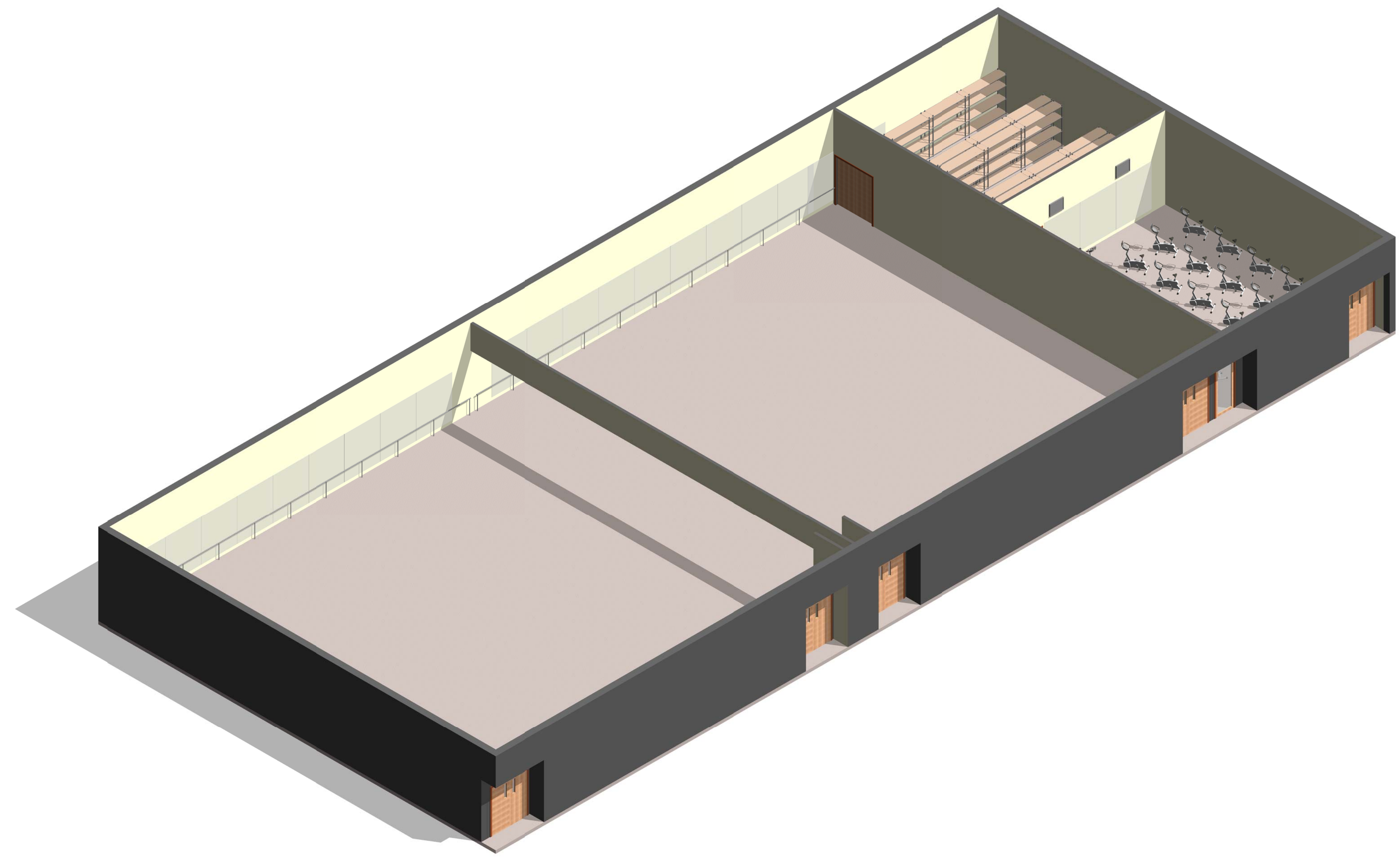

AIR FORCE CENTER FOR ENGINEERING AND
 THE ENVIRONMENT (AFCEE)
 FACILITIES DYNAMIC PROTOTYPES DESIGN FOR:

FITNESS CENTER: MEGA 2 SIZE

100% DESIGN

① MODULE 09 - GROUP EXERCISE - AXON.

Jacobs Project No.: FDWD1323

Drawing Title:

**GROUP EXERCISE -
AXON.**

Date: 21 NOVEMBER 2011

Designed By: JN/MRB/OF | Drawing No.:

Drawn By: JN/MRB/OF

Checked By: JS

A-106

1

2

3

4

5

SCALE(S) AS NOTED ON THIS SHEET ARE BASED ON A FULL 22X34 SHEET



NOT FOR CONSTRUCTION

911 Central Parkway N., Suite 425 San Antonio, TX 78323
501 North Broadway, St. Louis, Missouri 63102-2121

GENERAL NOTES

1. EVERY WALL IS GENERIC UNLESS SPECIFICALLY NOTED
2. EVERY WALL IS A PLACE HOLDER
3. AS THE MODULES ARE COMBINED TO CREATE A FACILITY, DISCRETION SHOULD BE USED AS TO WHICH WALLS NEED TO BE MOVED, ADDED OR REMOVED
4. IF NO WALL IS PRESENT, IT IS THE DESIGN INTENT TO LEAVE THAT SPACE OPEN TO ADJACENT SPACES WITHIN THE FACILITY
5. ALL FURNITURE IS A PLACE HOLDER UNLESS SPECIFICALLY NOTED

CARDIO/ WEIGHT ROOM NOTES

1. PROVIDE KICK PLATES ON ALL WALLS IN WEIGHT ROOM.
2. PROVIDE MIRRORS ON WALLS WHERE APPROPRIATE.
3. PROVIDE TELEVISIONS WHERE APPROPRIATE.
4. FITNESS PROGRAM MANAGER'S OFFICE & FITNESS ASSESSMENT ROOM SHALL BE ADJACENT TO THE CARDIO/ WEIGHT ROOM.
5. ASSUME CEILING HEIGHTS WILL VARY BASED ON FINAL DESIGN.

D

C

B

A

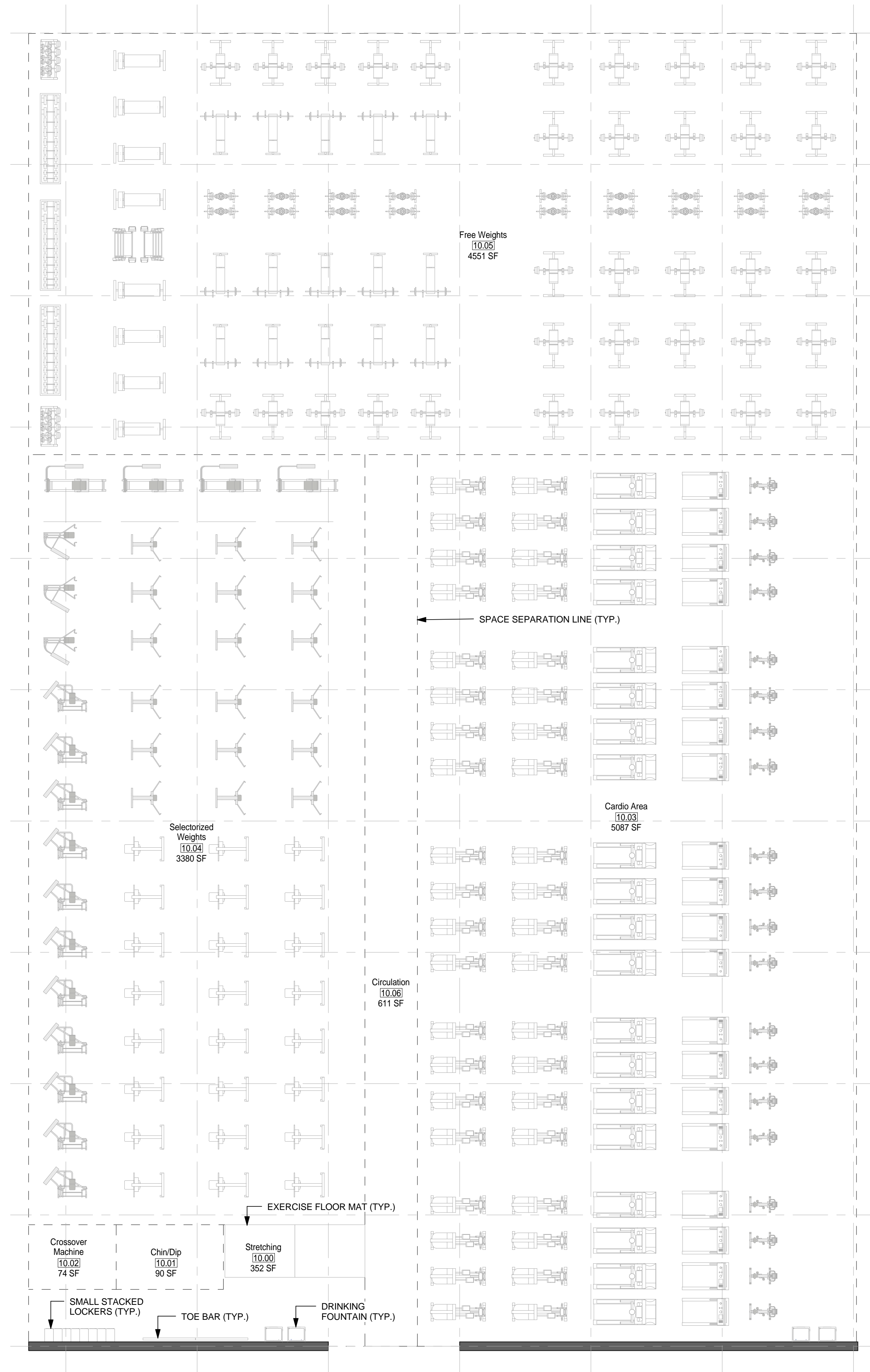

AIR FORCE CENTER FOR ENGINEERING AND
 THE ENVIRONMENT (AFCEE)
 FACILITIES DYNAMIC PROTOTYPES DESIGN FOR:
FITNESS CENTER: MEGA 2 SIZE
 100% DESIGN

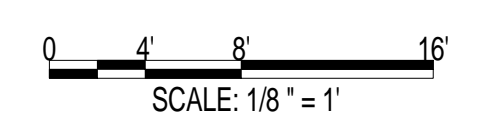

Jacobs Project No.: FDWD1323

Drawing Title:

CARDIO/ WEIGHT ROOM - FLOOR PLAN

Date: 21 NOVEMBER 2011

Designed By: JN/MRB/OF Drawing No.:

Drawn By: JN/MRB/OF

Checked By: JS

A-107

① MODULE 10- CARDIO/ WEIGHT ROOM- PLAN
1/8" = 1'-0"

GENERAL NOTES

1. EVERY WALL IS GENERIC UNLESS SPECIFICALLY NOTED
2. EVERY WALL IS A PLACE HOLDER
3. AS THE MODULES ARE COMBINED TO CREATE A FACILITY, DISCRETION SHOULD BE USED AS TO WHICH WALLS NEED TO BE MOVED, ADDED OR REMOVED
4. IF NO WALL IS PRESENT, IT IS THE DESIGN INTENT TO LEAVE THAT SPACE OPEN TO ADJACENT SPACES WITHIN THE FACILITY
5. ALL FURNITURE IS A PLACE HOLDER UNLESS SPECIFICALLY NOTED

CARDIO/ WEIGHT ROOM NOTES

1. PROVIDE KICK PLATES ON ALL WALLS IN WEIGHT ROOM.
2. PROVIDE MIRRORS ON WALLS WHERE APPROPRIATE.
3. PROVIDE TELEVISIONS WHERE APPROPRIATE.
4. FITNESS PROGRAM MANAGER'S OFFICE & FITNESS ASSESSMENT ROOM SHALL BE ADJACENT TO THE CARDIO/ WEIGHT ROOM.
5. ASSUME CEILING HEIGHTS WILL VARY BASED ON FINAL DESIGN.

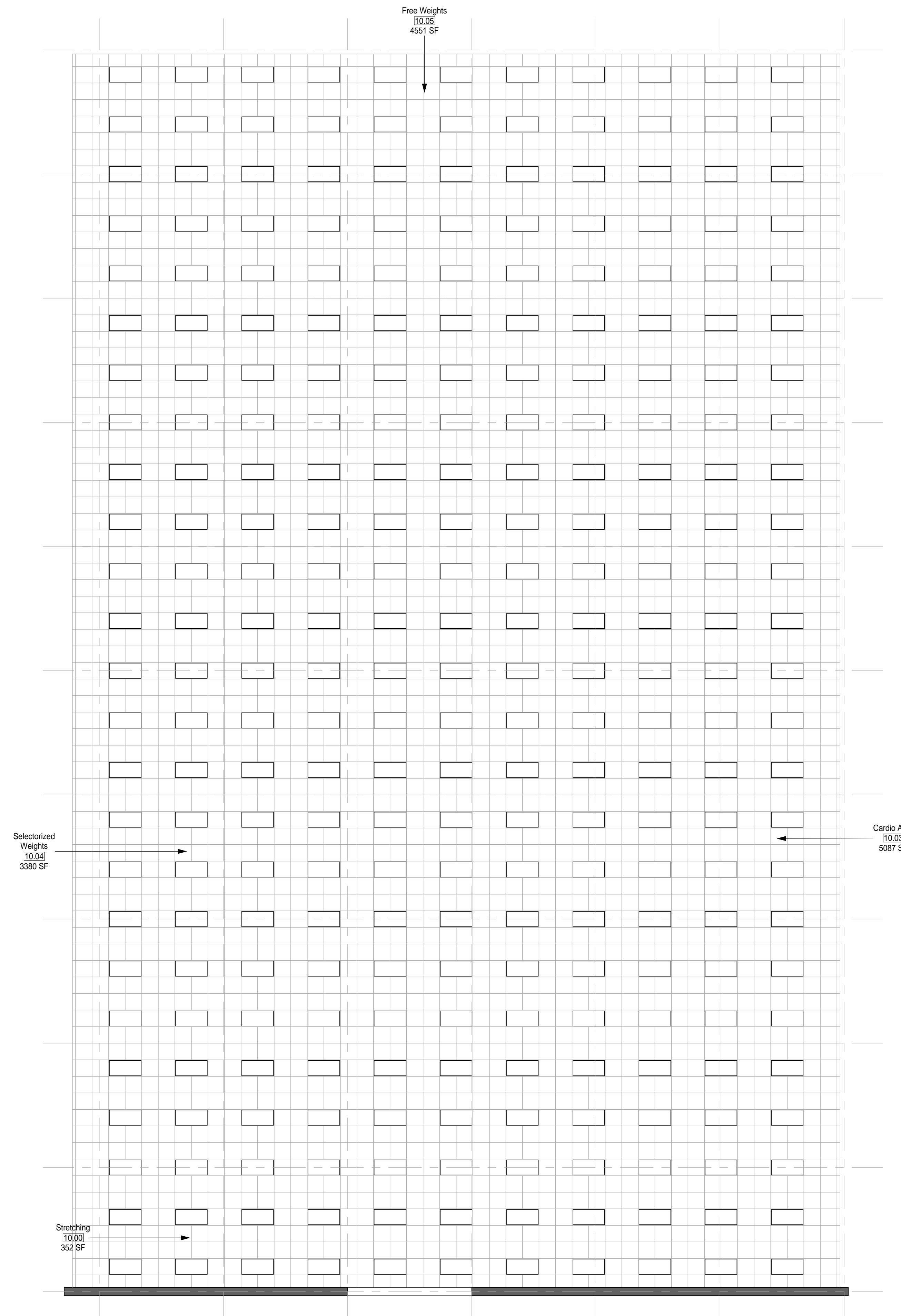

① MODULE 10 - CARDIO/ WEIGHT ROOM
1/8" = 1'-0"

AIR FORCE CENTER FOR ENGINEERING AND THE ENVIRONMENT (AFCEE)
FACILITIES DYNAMIC PROTOTYPES DESIGN FOR:
FITNESS CENTER: MEGA 2 SIZE
100% DESIGN

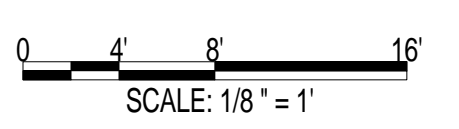

Jacobs Project No.: FDWD1323

Drawing Title:

CARDIO/ WEIGHT ROOM - RCP

Date: 21 NOVEMBER 2011

Designed By: JN/MRB/OF Drawing No.:

Drawn By: JN/MRB/OF

Checked By: JS **A-108**

D

C

B

A

1

2

3

4

5

1

2

3

4

5

SCALE(S) AS NOTED ON THIS SHEET ARE BASED ON A FULL 22X34 SHEET

**NOT FOR
CONSTRUCTION**

911 Central Parkway N., Suite 425 San Antonio, TX 78223
501 North Broadway, St. Louis, Missouri 63102-2121

GENERAL NOTES

- 1. EVERY WALL IS GENERIC UNLESS SPECIFICALLY NOTED
- 2. EVERY WALL IS A PLACE HOLDER
- 3. AS THE MODULES ARE COMBINED TO CREATE A FACILITY, DISCRETION SHOULD BE USED AS TO WHICH WALLS NEED TO BE MOVED, ADDED OR REMOVED
- 4. IF NO WALL IS PRESENT, IT IS THE DESIGN INTENT TO LEAVE THAT SPACE OPEN TO ADJACENT SPACES WITHIN THE FACILITY
- 5. ALL FURNITURE IS A PLACE HOLDER UNLESS SPECIFICALLY NOTED

CARDIO/ WEIGHT ROOM NOTES

- 1. PROVIDE KICK PLATES ON ALL WALLS IN WEIGHT ROOM.
- 2. PROVIDE MIRRORS ON WALLS WHERE APPROPRIATE.
- 3. PROVIDE TELEVISIONS WHERE APPROPRIATE.
- 4. FITNESS PROGRAM MANAGER'S OFFICE & FITNESS ASSESSMENT ROOM SHALL BE ADJACENT TO THE CARDIO/ WEIGHT ROOM.
- 5. ASSUME CEILING HEIGHTS WILL VARY BASED ON FINAL DESIGN.

D

C

B

A

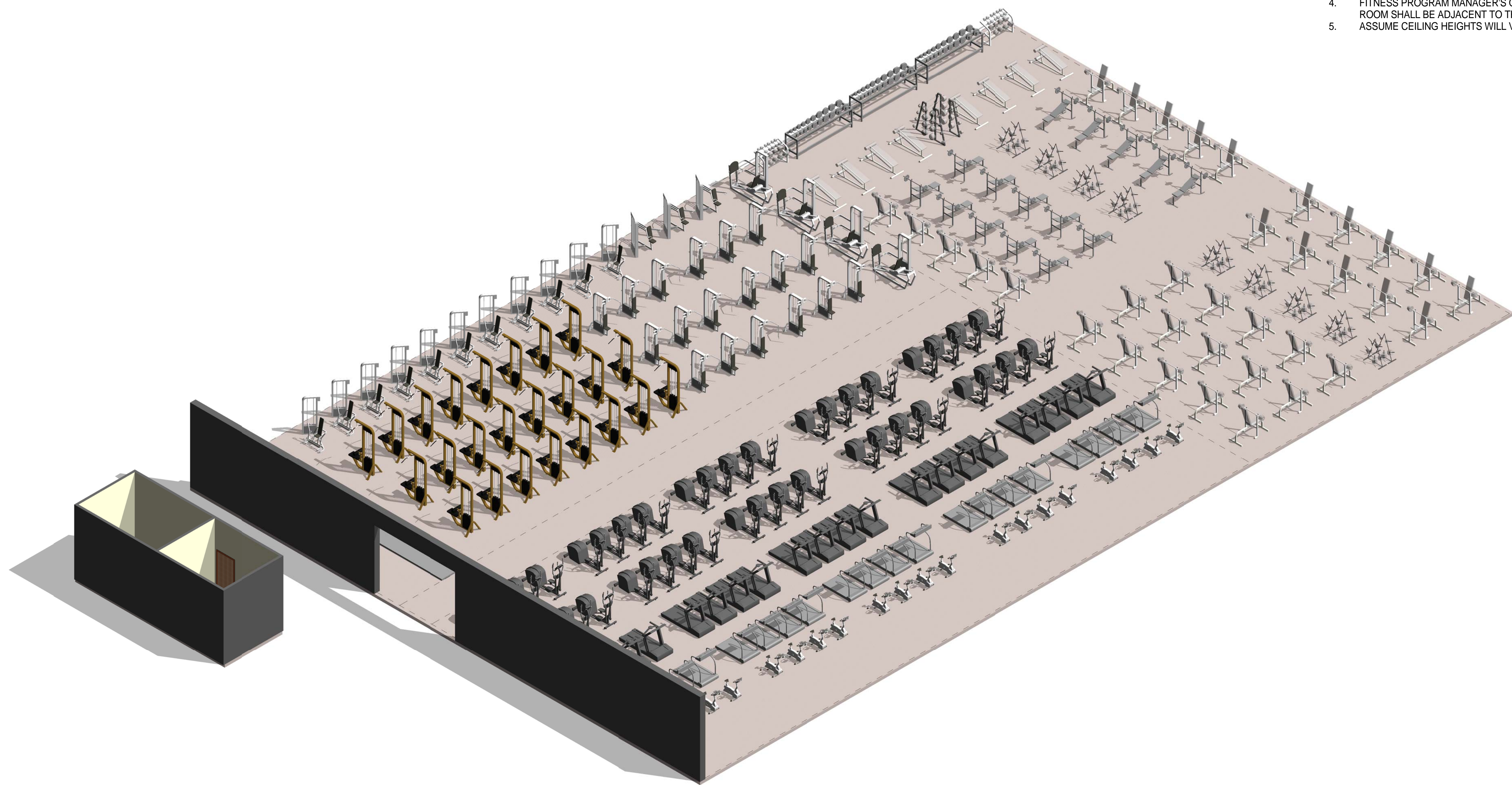

1 MODULE 10 - CARDIO/ WEIGHT ROOM - AXON.

AIR FORCE CENTER FOR ENGINEERING AND
THE ENVIRONMENT (AFCEE)
FACILITIES DYNAMIC PROTOTYPES DESIGN FOR:

FITNESS CENTER: MEGA 2 SIZE

100% DESIGN

Jacobs Project No.: FDWD1323

Drawing Title:

**CARDIO/ WEIGHT
ROOM - AXON.**

Date: 21 NOVEMBER 2011

Designed By: JN/MRB/OF Drawing No.:

Drawn By: JN/MRB/OF

Checked By: JS

A-109

GENERAL NOTES

1. EVERY WALL IS GENERIC UNLESS SPECIFICALLY NOTED
2. EVERY WALL IS A PLACE HOLDER
3. AS THE MODULES ARE COMBINED TO CREATE A FACILITY, DISCRETION SHOULD BE USED AS TO WHICH WALLS NEED TO BE MOVED, ADDED OR REMOVED
4. IF NO WALL IS PRESENT, IT IS THE DESIGN INTENT TO LEAVE THAT SPACE OPEN TO ADJACENT SPACES WITHIN THE FACILITY
5. ALL FURNITURE IS A PLACE HOLDER UNLESS SPECIFICALLY NOTED

LOCKER ROOM NOTES

1. ENSURE LIGHT IN SAUNA ROOM IS OUTSIDE OF TOUCHING RANGE OF USER. LIGHT COVER SHALL NOT BE GLASS.

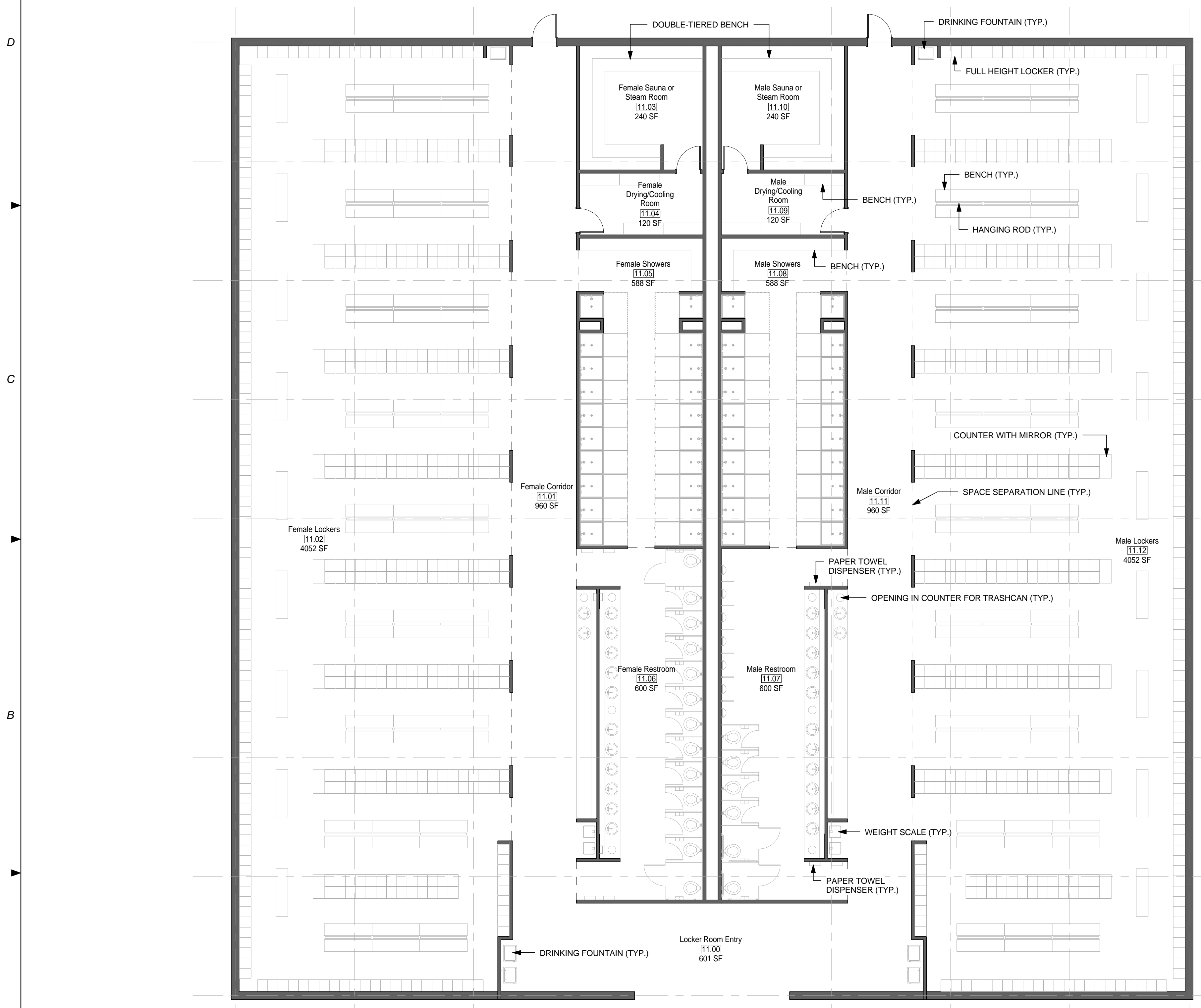

AIR FORCE CENTER FOR ENGINEERING AND THE ENVIRONMENT (AFCEE) FACILITIES DYNAMIC PROTOTYPES DESIGN FOR:
FITNESS CENTER: MEGA 2 SIZE
100% DESIGN

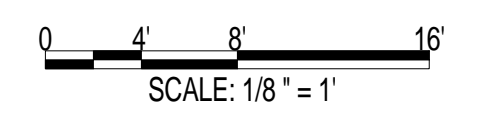

Jacobs Project No.: FDWD1323

Drawing Title:

LOCKER ROOM - FLOOR PLAN

Date: 21 NOVEMBER 2011

Designed By: JN/MRB/OF Drawing No.:

Drawn By: JN/MRB/OF

Checked By: JS **A-110**

① MODULE 11 - LOCKER ROOM - PLAN
1/8" = 1'-0"

1

2

3

4

5

SCALE(S) AS NOTED ON THIS SHEET ARE BASED ON A FULL 22X34 SHEET



NOT FOR CONSTRUCTION

911 Central Parkway N., Suite 425 San Antonio, TX 78233
501 North Broadway, St. Louis, Missouri 63102-2121

GENERAL NOTES

1. EVERY WALL IS GENERIC UNLESS SPECIFICALLY NOTED
2. EVERY WALL IS A PLACE HOLDER
3. AS THE MODULES ARE COMBINED TO CREATE A FACILITY, DISCRETION SHOULD BE USED AS TO WHICH WALLS NEED TO BE MOVED, ADDED OR REMOVED
4. IF NO WALL IS PRESENT, IT IS THE DESIGN INTENT TO LEAVE THAT SPACE OPEN TO ADJACENT SPACES WITHIN THE FACILITY
5. ALL FURNITURE IS A PLACE HOLDER UNLESS SPECIFICALLY NOTED

LOCKER ROOM NOTES

1. ENSURE LIGHT IN SAUNA ROOM IS OUTSIDE OF TOUCHING RANGE OF USER. LIGHT COVER SHALL NOT BE GLASS.

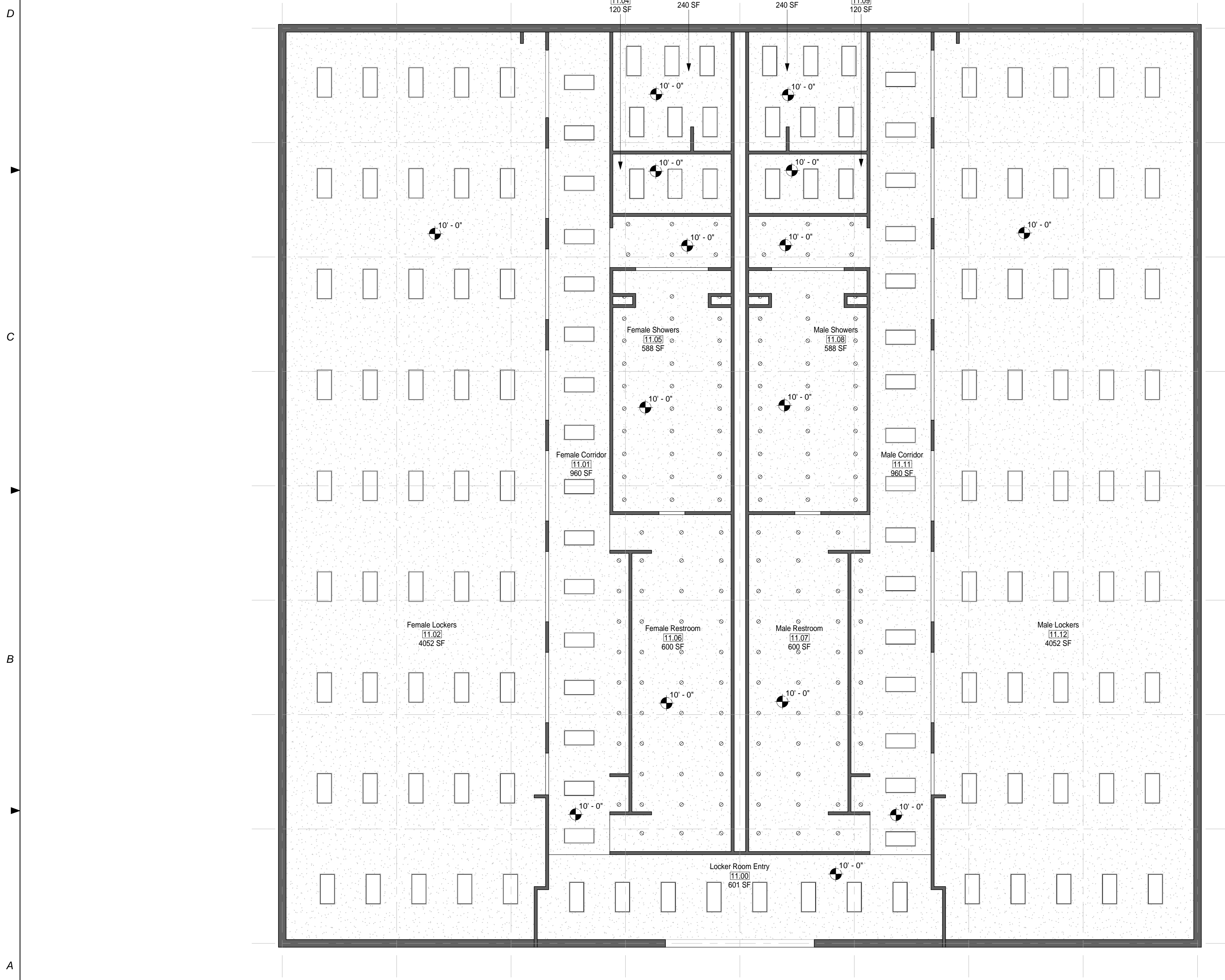

AIR FORCE CENTER FOR ENGINEERING AND
 THE ENVIRONMENT (AFCEE)
 FACILITIES DYNAMIC PROTOTYPES DESIGN FOR:
FITNESS CENTER: MEGA 2 SIZE
 100% DESIGN

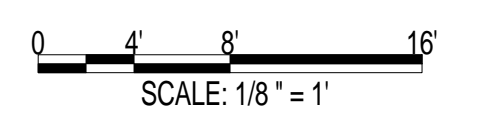

Jacobs Project No.: FDWD1323

Drawing Title:

LOCKER ROOM - RCP

Date: 21 NOVEMBER 2011

Designed By: JN/MRB/OF Drawing No.:

Drawn By: JN/MRB/OF

Checked By: JS **A-111**

① MODULE 11 - LOCKER ROOM - RCP
 1/8" = 1'-0"

1

2

3

4

5

SCALE(S) AS NOTED ON THIS SHEET ARE BASED ON A FULL 22X34 SHEET



NOT FOR CONSTRUCTION

911 Central Parkway N., Suite 425 San Antonio, TX 78323
501 North Broadway, St. Louis, Missouri 63102-2121

GENERAL NOTES

- 1. EVERY WALL IS GENERIC UNLESS SPECIFICALLY NOTED
- 2. EVERY WALL IS A PLACE HOLDER
- 3. AS THE MODULES ARE COMBINED TO CREATE A FACILITY, DISCRETION SHOULD BE USED AS TO WHICH WALLS NEED TO BE MOVED, ADDED OR REMOVED
- 4. IF NO WALL IS PRESENT, IT IS THE DESIGN INTENT TO LEAVE THAT SPACE OPEN TO ADJACENT SPACES WITHIN THE FACILITY
- 5. ALL FURNITURE IS A PLACE HOLDER UNLESS SPECIFICALLY NOTED

LOCKER ROOM NOTES

- 1. ENSURE LIGHT IN SAUNA ROOM IS OUTSIDE OF TOUCHING RANGE OF USER. LIGHT COVER SHALL NOT BE GLASS.

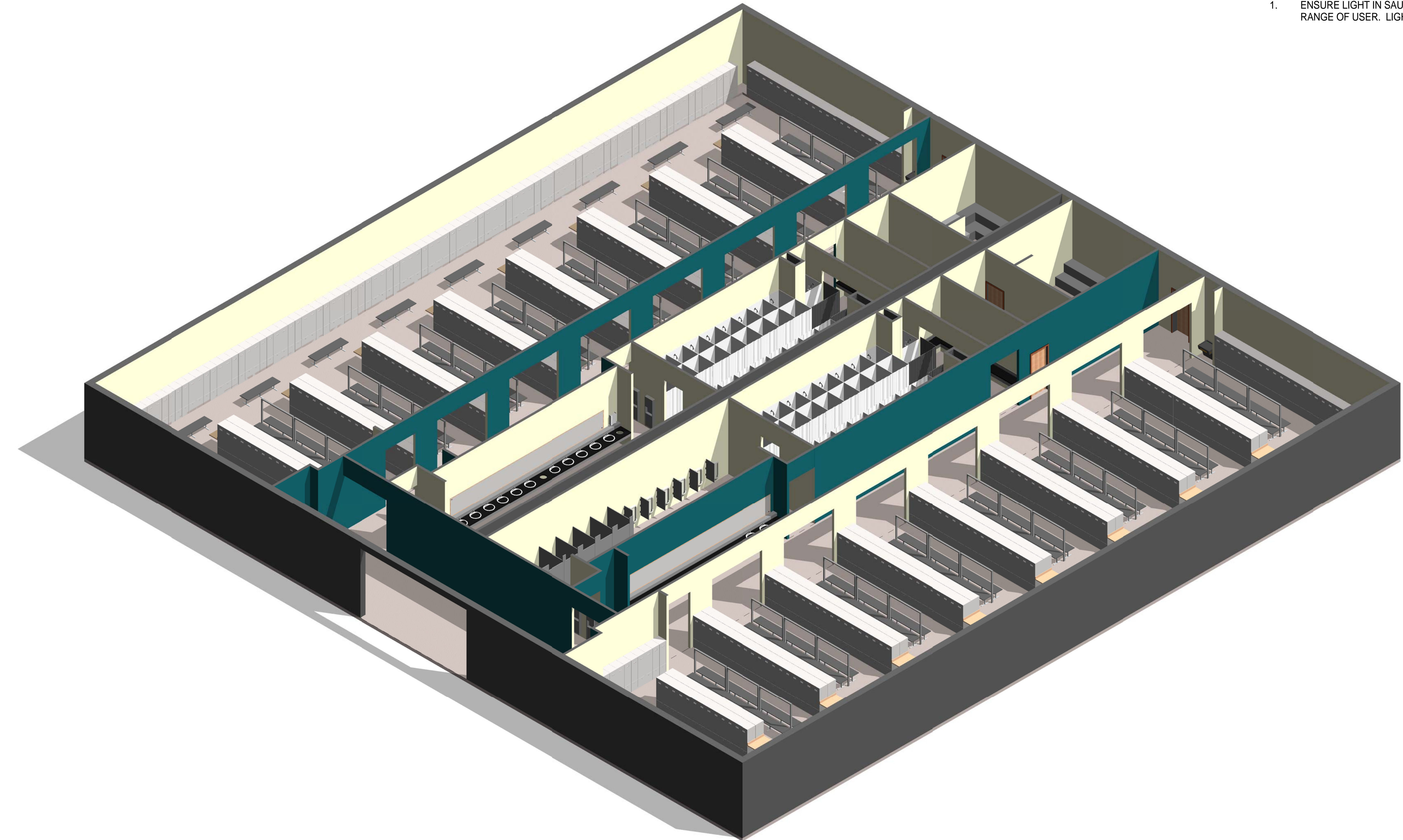

D

C

B

A

AIR FORCE CENTER FOR ENGINEERING AND THE ENVIRONMENT (AFCEE) FACILITIES DYNAMIC PROTOTYPES DESIGN FOR:

FITNESS CENTER: MEGA 2 SIZE

100% DESIGN

① MODULE 11 - LOCKER ROOM - AXON.

Jacobs Project No.: FDWD1323

Drawing Title:

LOCKER ROOM - AXON.

Date: 21 NOVEMBER 2011

Designed By: JN/MRB/OF Drawing No.:

Drawn By: JN/MRB/OF

Checked By: JS

A-112

GENERAL NOTES

- 1. EVERY WALL IS GENERIC UNLESS SPECIFICALLY NOTED
- 2. EVERY WALL IS A PLACE HOLDER
- 3. AS THE MODULES ARE COMBINED TO CREATE A FACILITY, DISCRETION SHOULD BE USED AS TO WHICH WALLS NEED TO BE MOVED, ADDED OR REMOVED
- 4. IF NO WALL IS PRESENT, IT IS THE DESIGN INTENT TO LEAVE THAT SPACE OPEN TO ADJACENT SPACES WITHIN THE FACILITY
- 5. ALL FURNITURE IS A PLACE HOLDER UNLESS SPECIFICALLY NOTED

TRACK NOTES

- 1. TRACK IS COUNTED AS HALF SCOPE IN THE TOTAL BUILDING SQUARE FOOTAGE.

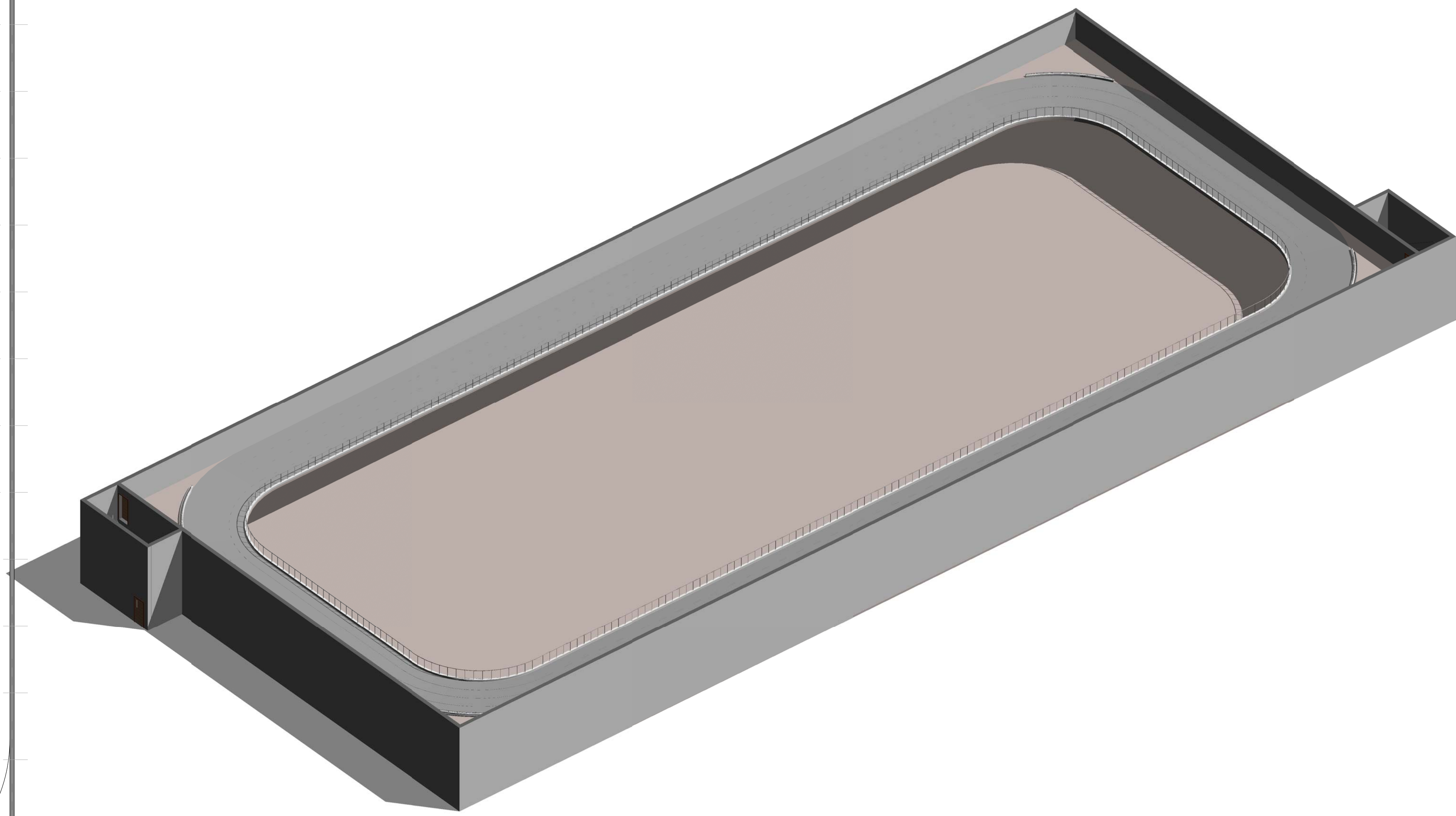
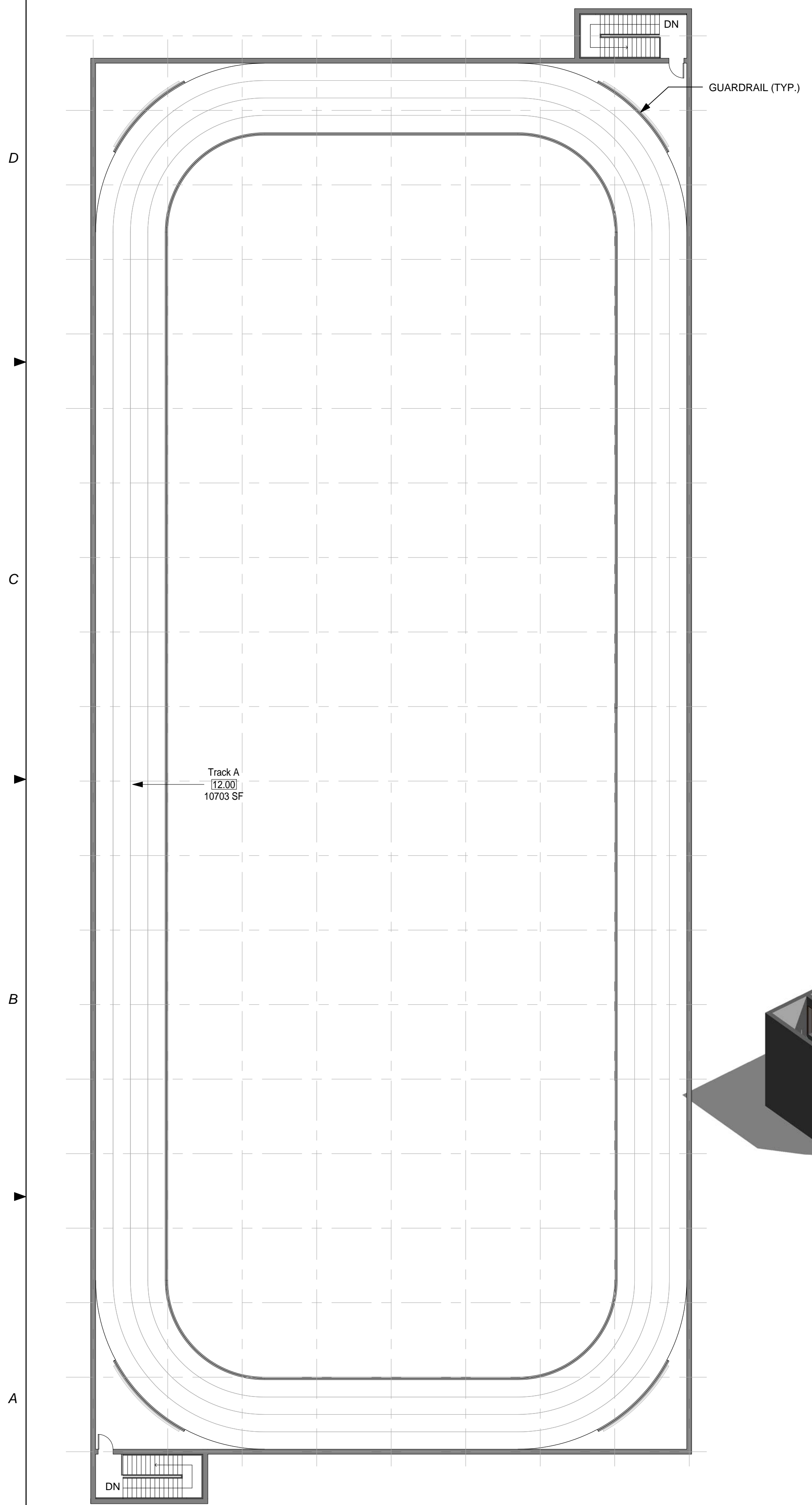

AIR FORCE CENTER FOR ENGINEERING AND
 THE ENVIRONMENT (AFCEE)
 FACILITIES DYNAMIC PROTOTYPES DESIGN FOR:
FITNESS CENTER: MEGA 2 SIZE
100% DESIGN

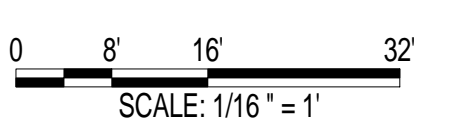

Jacobs Project No.: FDWD1323

Drawing Title:

TRACK A

Date: 21 NOVEMBER 2011

Designed By: JN/MRB/OF Drawing No.:

Drawn By: JN/MRB/OF

Checked By: JS

A-113

① MODULE 12- INDIVIDUAL TRACK A
1/16" = 1'-0"

② MODULE 12 - INDIVIDUAL TRACK A- AXON.

GENERAL NOTES

- 1. EVERY WALL IS GENERIC UNLESS SPECIFICALLY NOTED
- 2. EVERY WALL IS A PLACE HOLDER
- 3. AS THE MODULES ARE COMBINED TO CREATE A FACILITY, DISCRETION SHOULD BE USED AS TO WHICH WALLS NEED TO BE MOVED, ADDED OR REMOVED
- 4. IF NO WALL IS PRESENT, IT IS THE DESIGN INTENT TO LEAVE THAT SPACE OPEN TO ADJACENT SPACES WITHIN THE FACILITY
- 5. ALL FURNITURE IS A PLACE HOLDER UNLESS SPECIFICALLY NOTED

TRACK NOTES

- 1. TRACK IS COUNTED AS HALF SCOPE IN THE TOTAL BUILDING SQUARE FOOTAGE.

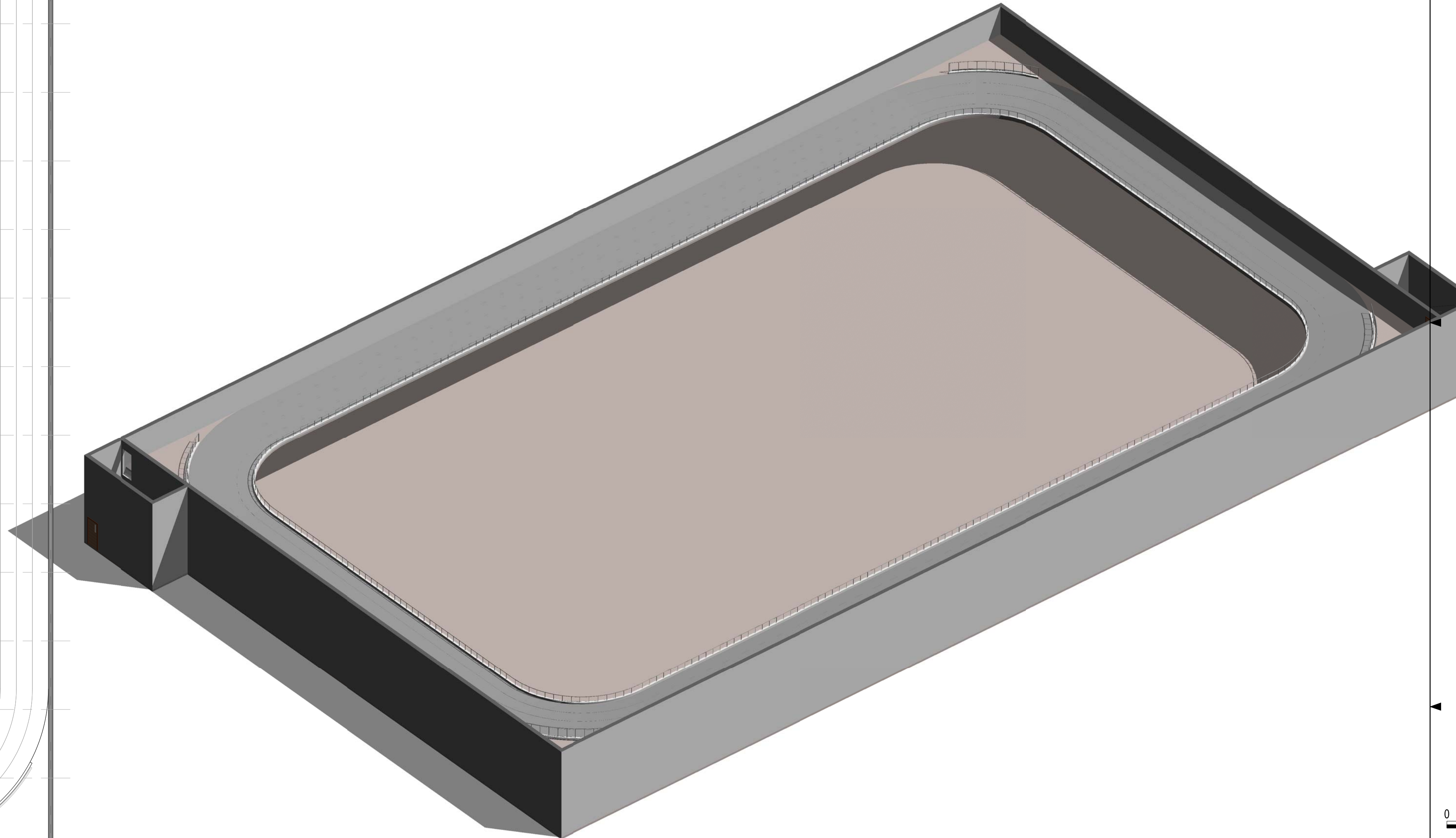
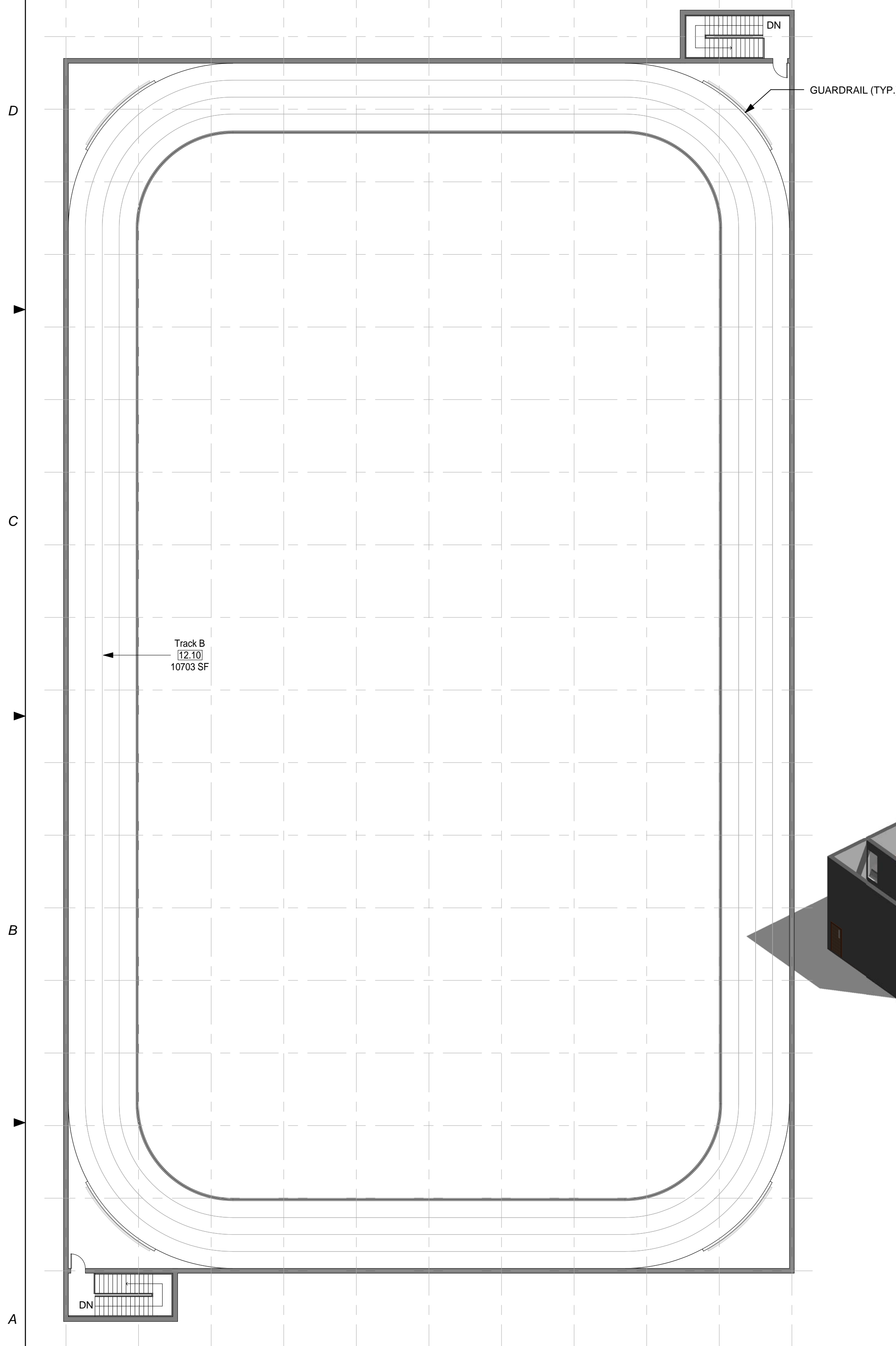

AIR FORCE CENTER FOR ENGINEERING AND THE ENVIRONMENT (AFCEE) FACILITIES DYNAMIC PROTOTYPES DESIGN FOR:

FITNESS CENTER: MEGA 2 SIZE

100% DESIGN

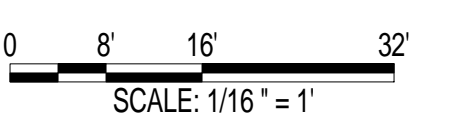

Jacobs Project No.: FDWD1323

Drawing Title:

TRACK B

Date: 21 NOVEMBER 2011

Designed By: JN/MRB/OF Drawing No.:

Drawn By: JN/MRB/OF

Checked By: JS

A-114

① MODULE 12 - INDIVIDUAL TRACK B- PLAN
1/16" = 1'-0"

② MODULE 12 - INDIVIDUAL TRACK B- AXON.

GENERAL NOTES

1. EVERY WALL IS GENERIC UNLESS SPECIFICALLY NOTED
2. EVERY WALL IS A PLACE HOLDER
3. AS THE MODULES ARE COMBINED TO CREATE A FACILITY, DISCRETION SHOULD BE USED AS TO WHICH WALLS NEED TO BE MOVED, ADDED OR REMOVED
4. IF NO WALL IS PRESENT, IT IS THE DESIGN INTENT TO LEAVE THAT SPACE OPEN TO ADJACENT SPACES WITHIN THE FACILITY
5. ALL FURNITURE IS A PLACE HOLDER UNLESS SPECIFICALLY NOTED

BASKETBALL COURT NOTES

1. DIMENSIONS GIVEN ARE BASED ON REGULATION SIZE BASKETBALL COURTS AND SHOULD BE MAINTAINED IN FINAL BUILDING DESIGN.
2. PROVIDE A PA SYSTEM FOR GAME ANNOUNCEMENTS.
3. PROVIDE SHOT CLOCKS WHERE NEEDED.
4. BASKETBALL COURT A WILL FIT INSIDE TRACK A & TRACK B. BASKETBALL COURT B WILL FIT INSIDE TRACK B.

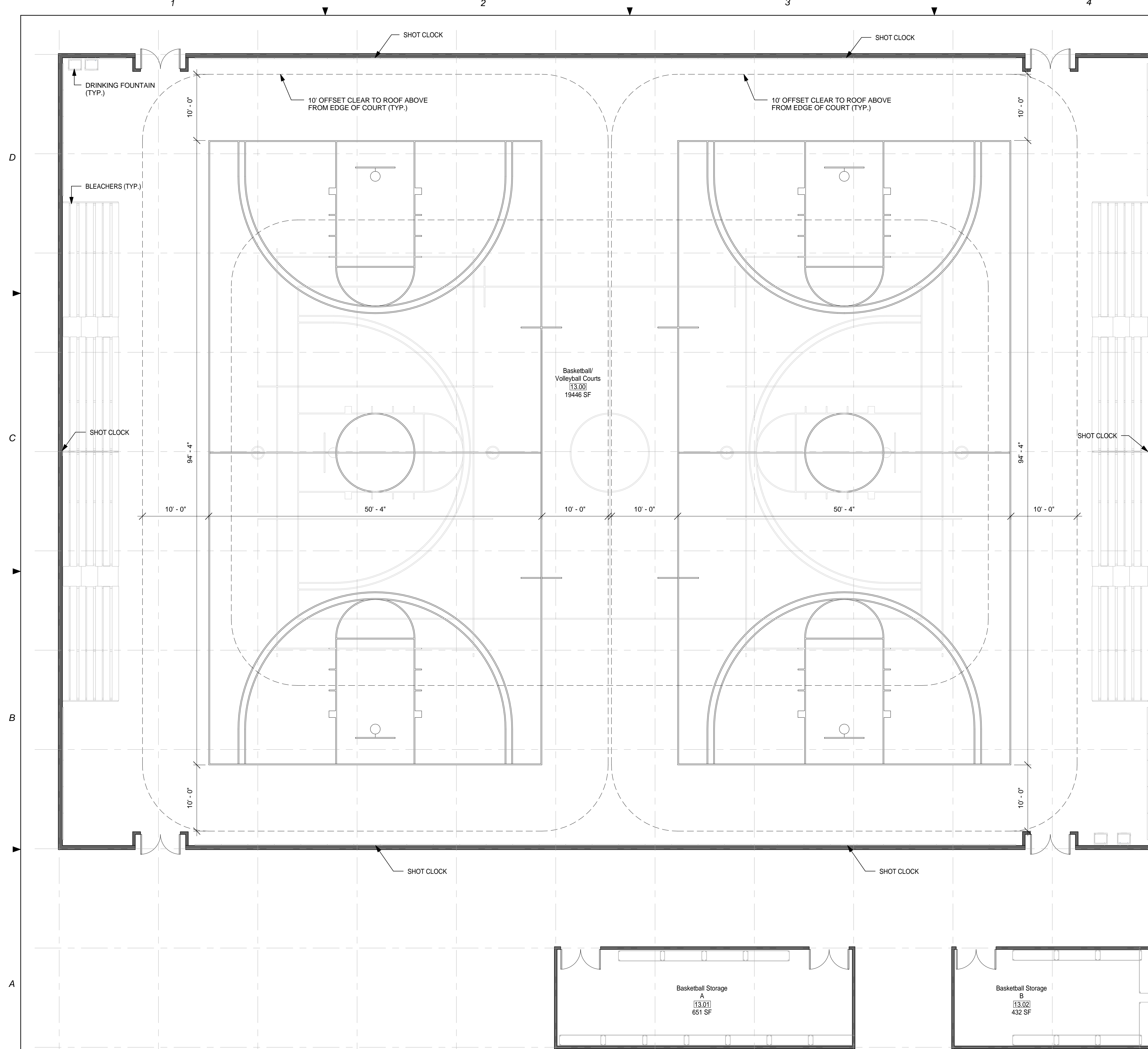

AIR FORCE CENTER FOR ENGINEERING AND THE ENVIRONMENT (AFCEE) FACILITIES DYNAMIC PROTOTYPES DESIGN FOR:

FITNESS CENTER: MEGA 2 SIZE

100% DESIGN

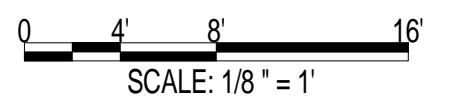

Jacobs Project No.: FDWD1323

Drawing Title:

BASKETBALL A - FLOOR PLAN

Date: 21 NOVEMBER 2011

Designed By: JN/MRB/OF Drawing No.:

Drawn By: JN/MRB/OF

Checked By: JS

A-115

① MODULE 13 - BASKETBALL COURT A - FLOOR PLAN
1/8" = 1'-0"

1 2 3 4 5

SCALE(S) AS NOTED ON THIS SHEET ARE BASED ON A FULL 22X34 SHEET

911 Central Parkway N., Suite 425 San Antonio, TX 78223
501 North Broadway, St. Louis, Missouri 63102-2121

GENERAL NOTES

1. EVERY WALL IS GENERIC UNLESS SPECIFICALLY NOTED
2. EVERY WALL IS A PLACE HOLDER
3. AS THE MODULES ARE COMBINED TO CREATE A FACILITY, DISCRETION SHOULD BE USED AS TO WHICH WALLS NEED TO BE MOVED, ADDED OR REMOVED
4. IF NO WALL IS PRESENT, IT IS THE DESIGN INTENT TO LEAVE THAT SPACE OPEN TO ADJACENT SPACES WITHIN THE FACILITY
5. ALL FURNITURE IS A PLACE HOLDER UNLESS SPECIFICALLY NOTED

BASKETBALL COURT NOTES

1. DIMENSIONS GIVEN ARE BASED ON REGULATION SIZE BASKETBALL COURTS AND SHOULD BE MAINTAINED IN FINAL BUILDING DESIGN.
2. PROVIDE A PA SYSTEM FOR GAME ANNOUNCEMENTS.
3. PROVIDE SHOT CLOCKS WHERE NEEDED.
4. BASKETBALL COURT A WILL FIT INSIDE TRACK A & TRACK B. BASKETBALL COURT B WILL FIT INSIDE TRACK B.

D
C
B
A

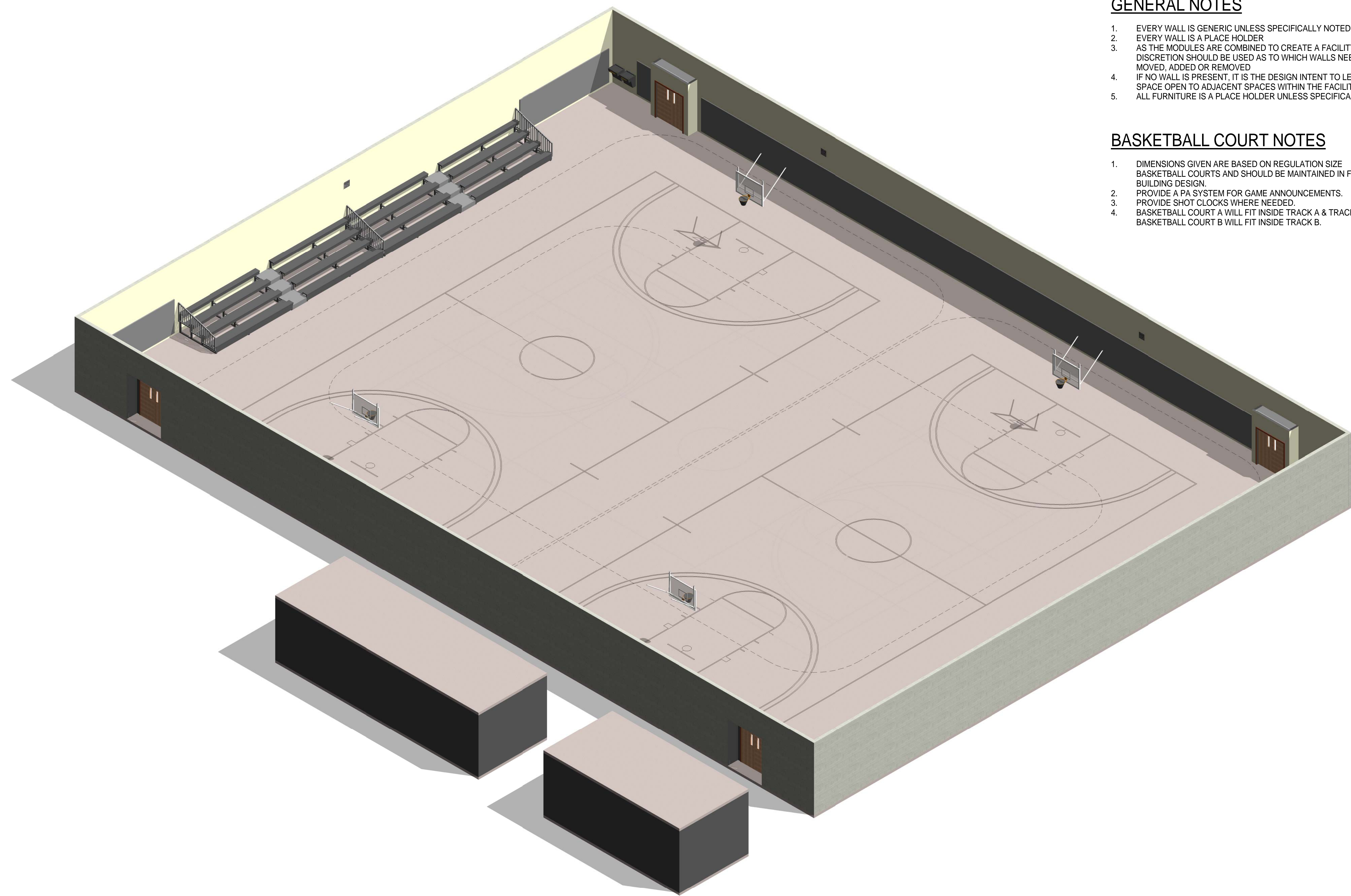

AIR FORCE CENTER FOR ENGINEERING AND
THE ENVIRONMENT (AFCEE)
FACILITIES DYNAMIC PROTOTYPES DESIGN FOR:

FITNESS CENTER: MEGA 2 SIZE

100% DESIGN

① MODULE 13 - BASKETBALL COURT A - AXON.

Jacobs Project No.: FDWD1323

Drawing Title:

**BASKETBALL A -
AXON.**

Date: 21 NOVEMBER 2011

Designed By: JN/MRB/OF Drawing No.:

Drawn By: JN/MRB/OF

Checked By: JS

A-116

GENERAL NOTES

- 1. EVERY WALL IS GENERIC UNLESS SPECIFICALLY NOTED
- 2. EVERY WALL IS A PLACE HOLDER
- 3. AS THE MODULES ARE COMBINED TO CREATE A FACILITY, DISCRETION SHOULD BE USED AS TO WHICH WALLS NEED TO BE MOVED, ADDED OR REMOVED
- 4. IF NO WALL IS PRESENT, IT IS THE DESIGN INTENT TO LEAVE THAT SPACE OPEN TO ADJACENT SPACES WITHIN THE FACILITY
- 5. ALL FURNITURE IS A PLACE HOLDER UNLESS SPECIFICALLY NOTED

BASKETBALL COURT NOTES

- 1. DIMENSIONS GIVEN ARE BASED ON REGULATION SIZE BASKETBALL COURTS AND SHOULD BE MAINTAINED IN FINAL BUILDING DESIGN.
- 2. PROVIDE A PA SYSTEM FOR GAME ANNOUNCEMENTS.
- 3. PROVIDE SHOT CLOCKS WHERE NEEDED.
- 4. BASKETBALL COURT A WILL FIT INSIDE TRACK A & TRACK B. BASKETBALL COURT B WILL FIT INSIDE TRACK B.

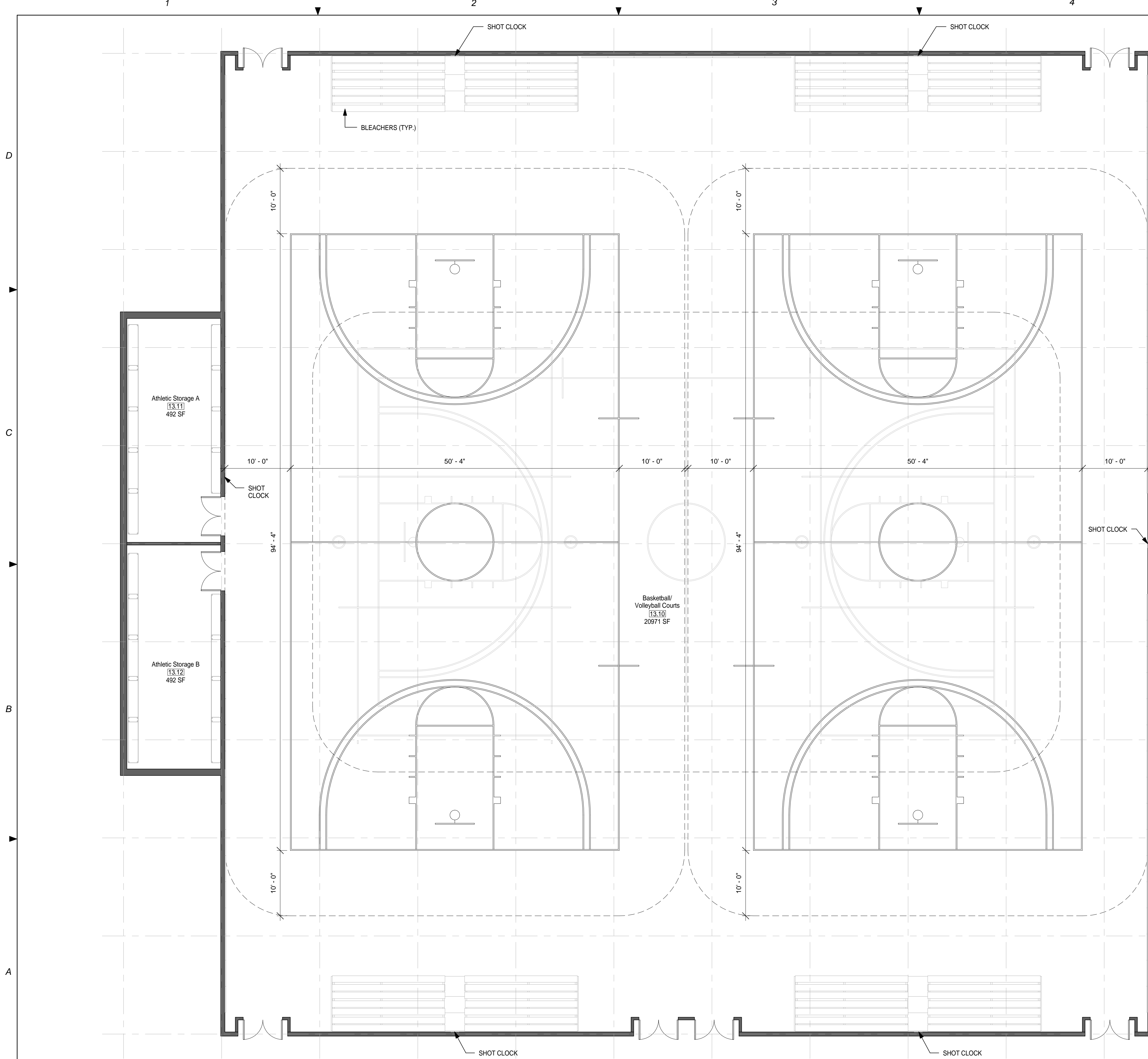

① MODULE 13 - BASKETBALL COURT B - PLAN
1/8" = 1'-0"

AIR FORCE CENTER FOR ENGINEERING AND
 THE ENVIRONMENT (AFCEE)
 FACILITIES DYNAMIC PROTOTYPES DESIGN FOR:
FITNESS CENTER: MEGA 2 SIZE
 100% DESIGN

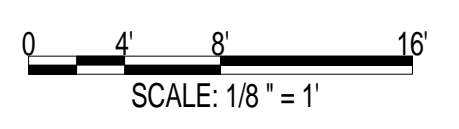

Jacobs Project No.: FDWD1323

Drawing Title:

BASKETBALL B - FLOOR PLAN

Date: 21 NOVEMBER 2011

Designed By: JN/MRB/OF | Drawing No.:

Drawn By: JN/MRB/OF

Checked By: JS | A-117

1 2 3 4 5

SCALE(S) AS NOTED ON THIS SHEET ARE BASED ON A FULL 22X34 SHEET

911 Central Parkway N., Suite 425 San Antonio, TX 78323
501 North Broadway, St. Louis, Missouri 63102-2121

GENERAL NOTES

- 1. EVERY WALL IS GENERIC UNLESS SPECIFICALLY NOTED
- 2. EVERY WALL IS A PLACE HOLDER
- 3. AS THE MODULES ARE COMBINED TO CREATE A FACILITY, DISCRETION SHOULD BE USED AS TO WHICH WALLS NEED TO BE MOVED, ADDED OR REMOVED
- 4. IF NO WALL IS PRESENT, IT IS THE DESIGN INTENT TO LEAVE THAT SPACE OPEN TO ADJACENT SPACES WITHIN THE FACILITY
- 5. ALL FURNITURE IS A PLACE HOLDER UNLESS SPECIFICALLY NOTED

BASKETBALL COURT NOTES

- 1. DIMENSIONS GIVEN ARE BASED ON REGULATION SIZE BASKETBALL COURTS AND SHOULD BE MAINTAINED IN FINAL BUILDING DESIGN.
- 2. PROVIDE A PA SYSTEM FOR GAME ANNOUNCEMENTS.
- 3. PROVIDE SHOT CLOCKS WHERE NEEDED.
- 4. BASKETBALL COURT A WILL FIT INSIDE TRACK A & TRACK B. BASKETBALL COURT B WILL FIT INSIDE TRACK B.

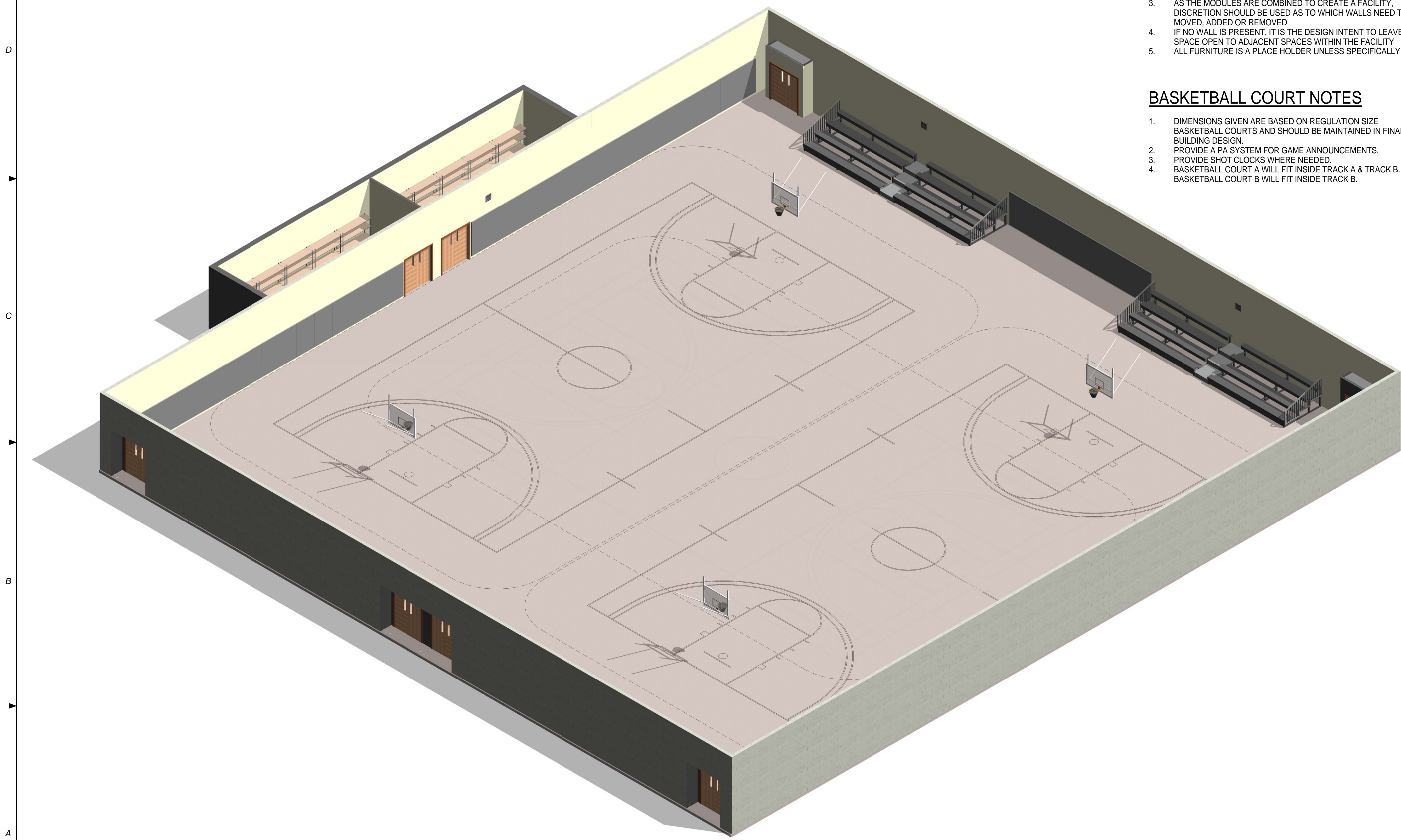

AIR FORCE CENTER FOR ENGINEERING AND THE ENVIRONMENT (AFCEE)
FACILITIES DYNAMIC PROTOTYPES DESIGN FOR:

FITNESS CENTER: MEGA 2 SIZE

100% DESIGN

Jacobs Project No.: FDWD1323

Drawing Title:

BASKETBALL B - AXON.

Date: 21 NOVEMBER 2011

Designed By: JN/MRB/OF Drawing No.:

Drawn By: JN/MRB/OF

Checked By: JS

A-118

1 MODULE 13 - BASKETBALL COURT B - AXON.

GENERAL NOTES

1. EVERY WALL IS GENERIC UNLESS SPECIFICALLY NOTED
2. EVERY WALL IS A PLACE HOLDER
3. AS THE MODULES ARE COMBINED TO CREATE A FACILITY, DISCRETION SHOULD BE USED AS TO WHICH WALLS NEED TO BE MOVED, ADDED OR REMOVED
4. IF NO WALL IS PRESENT, IT IS THE DESIGN INTENT TO LEAVE THAT SPACE OPEN TO ADJACENT SPACES WITHIN THE FACILITY
5. ALL FURNITURE IS A PLACE HOLDER UNLESS SPECIFICALLY NOTED

D
C
B
A

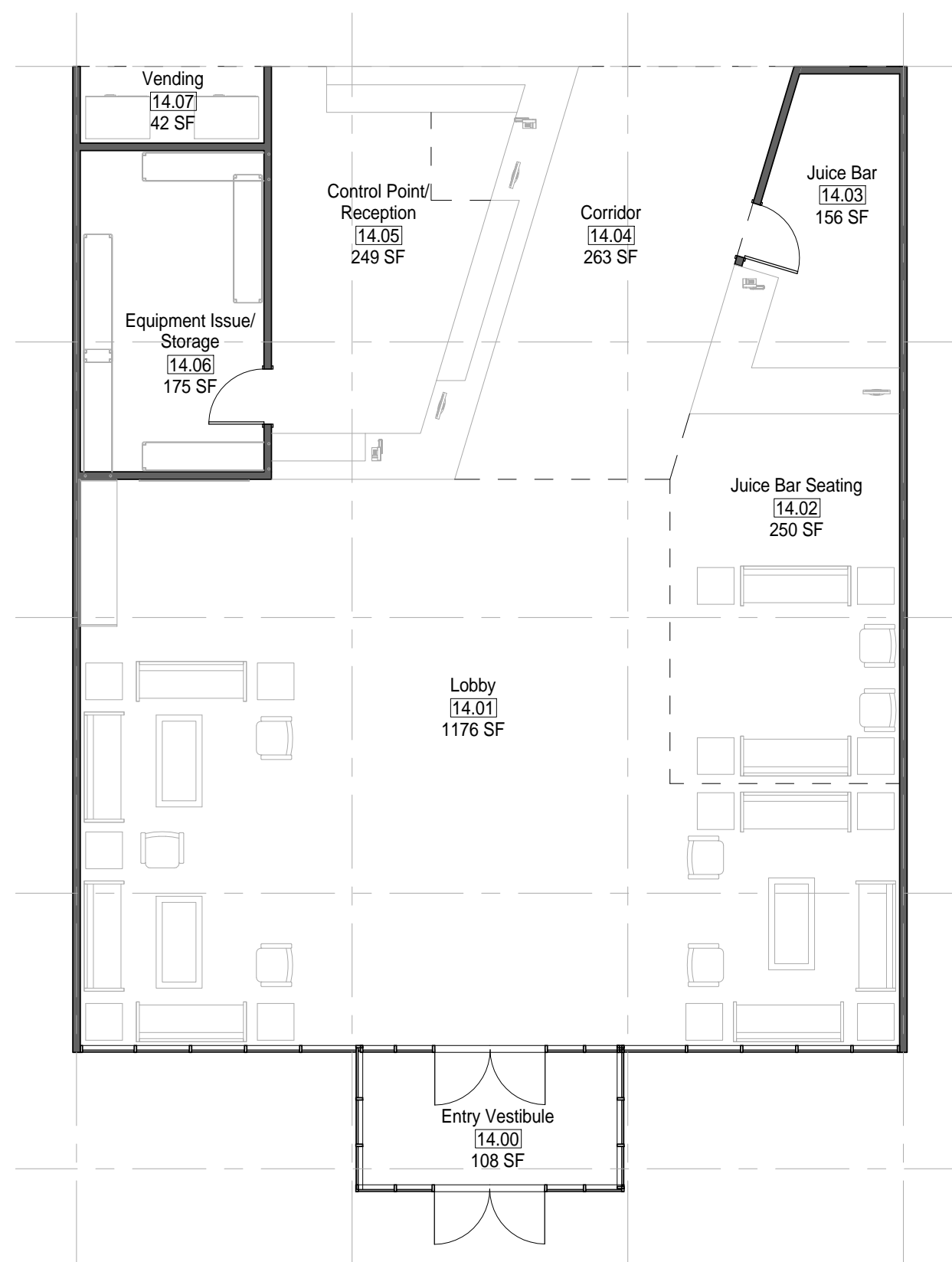

① MODULE 14 - ENHANCED ENTRY - PLAN
1/8" = 1'-0"

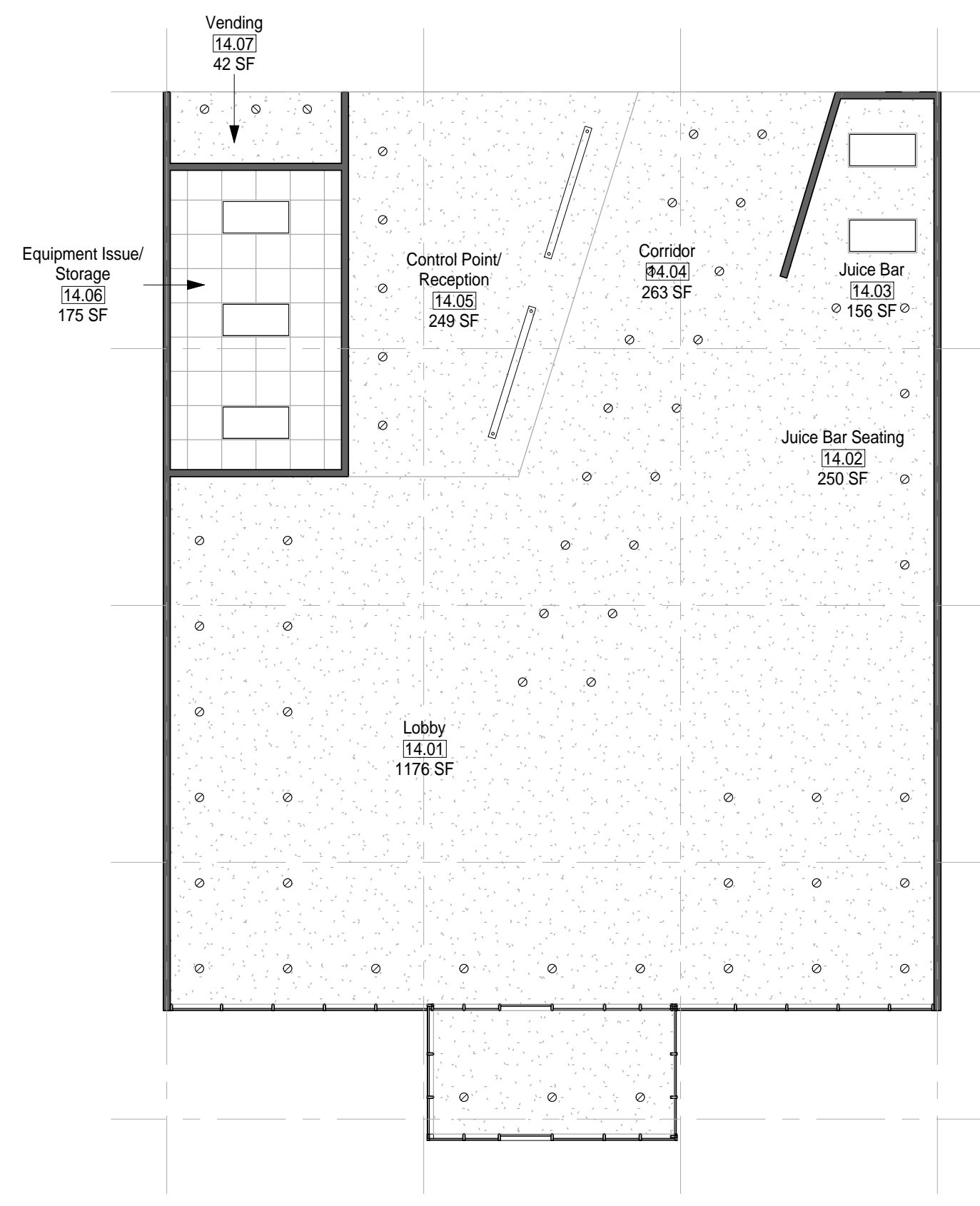

② MODULE 14 - ENHANCED ENTRY - RCP
1/8" = 1'-0"

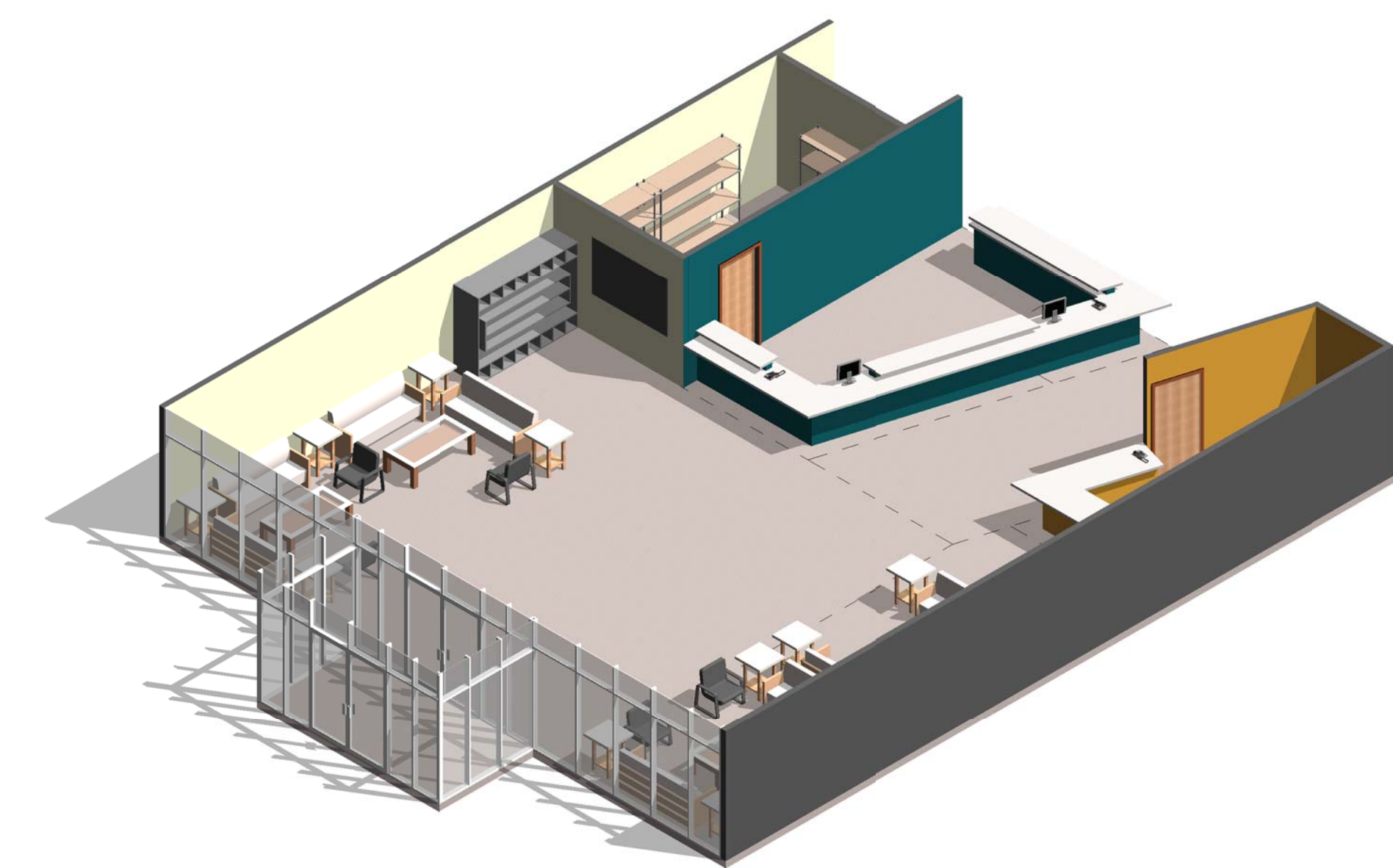

③ MODULE 14- ENHANCED ENTRY - AXON.

AIR FORCE CENTER FOR ENGINEERING AND THE ENVIRONMENT (AFCEE) FACILITIES DYNAMIC PROTOTYPES DESIGN FOR: FITNESS CENTER: MEGA 2 SIZE 100% DESIGN

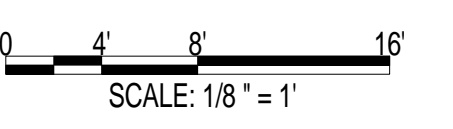

Jacobs Project No.: FDWD1323

Drawing Title:

ENHANCED ENTRY WITH JUICE BAR

Date: 21 NOVEMBER 2011

Designed By: JN/MRB/OF Drawing No.:

Drawn By: JN/MRB/OF

Checked By: JS

A-201

1

2

3

4

5

SCALE(S) AS NOTED ON THIS SHEET ARE BASED ON A FULL 22X34 SHEET

911 Central Parkway N., Suite 425 San Antonio, TX 78323
501 North Broadway, St. Louis, Missouri 63102-2121

GENERAL NOTES

- 1. EVERY WALL IS GENERIC UNLESS SPECIFICALLY NOTED
- 2. EVERY WALL IS A PLACE HOLDER
- 3. AS THE MODULES ARE COMBINED TO CREATE A FACILITY, DISCRETION SHOULD BE USED AS TO WHICH WALLS NEED TO BE MOVED, ADDED OR REMOVED
- 4. IF NO WALL IS PRESENT, IT IS THE DESIGN INTENT TO LEAVE THAT SPACE OPEN TO ADJACENT SPACES WITHIN THE FACILITY
- 5. ALL FURNITURE IS A PLACE HOLDER UNLESS SPECIFICALLY NOTED

MESSAGE ROOM NOTES

- 1. ENSURE A HIGH STC RATING IN THE MESSAGE ROOM.

D

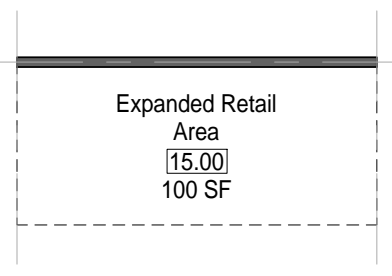

5 MODULE 15 - EXPANDED RETAIL - PLAN
1/8" = 1'-0"

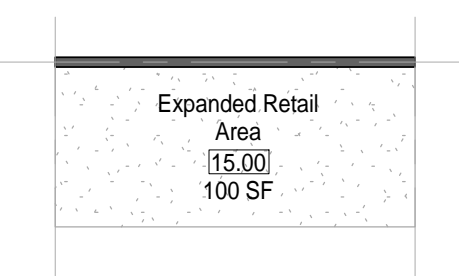

6 MODULE 15 - EXPANDED RETAIL - RCP
1/8" = 1'-0"

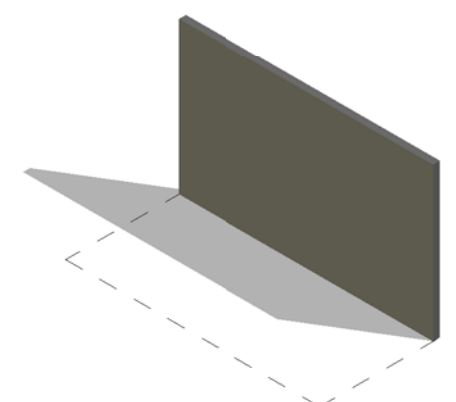

7 MODULE 15 - EXPANDED RETAIL - AXON.

C

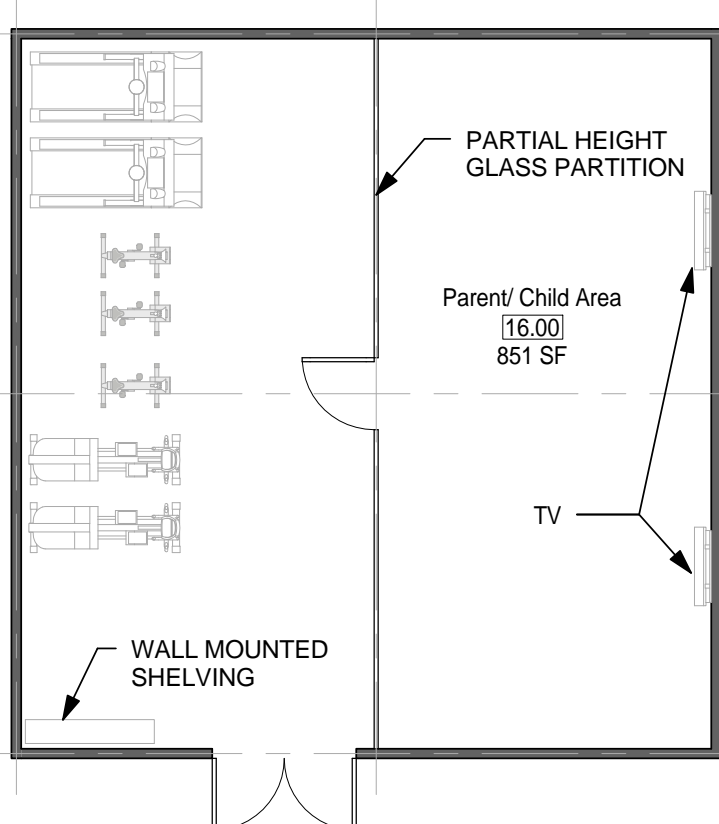

8 MODULE 16 - PARENT/CHILD AREA - PLAN
1/8" = 1'-0"

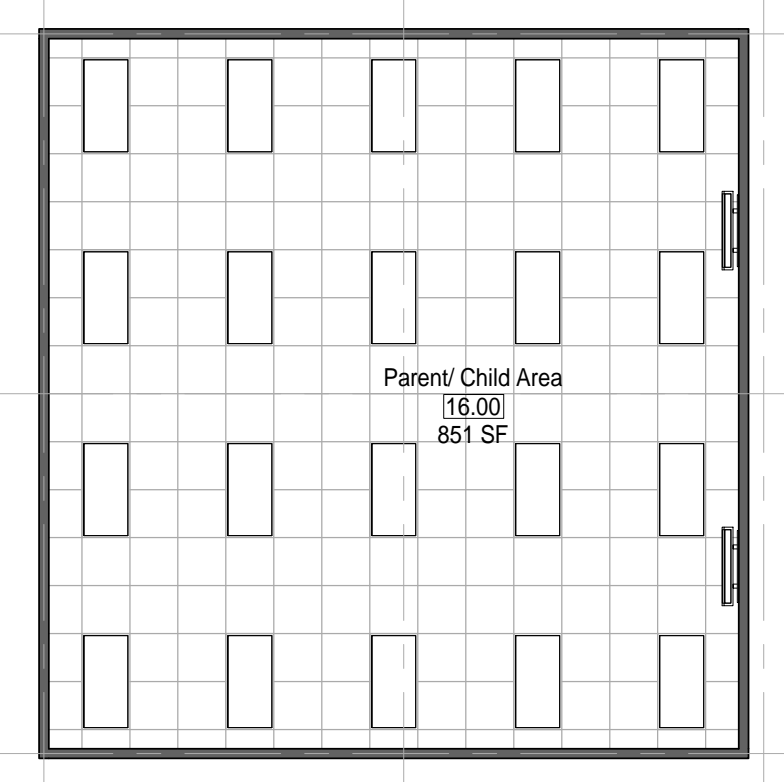

9 MODULE 16 - PARENT/CHILD AREA - RCP
1/8" = 1'-0"

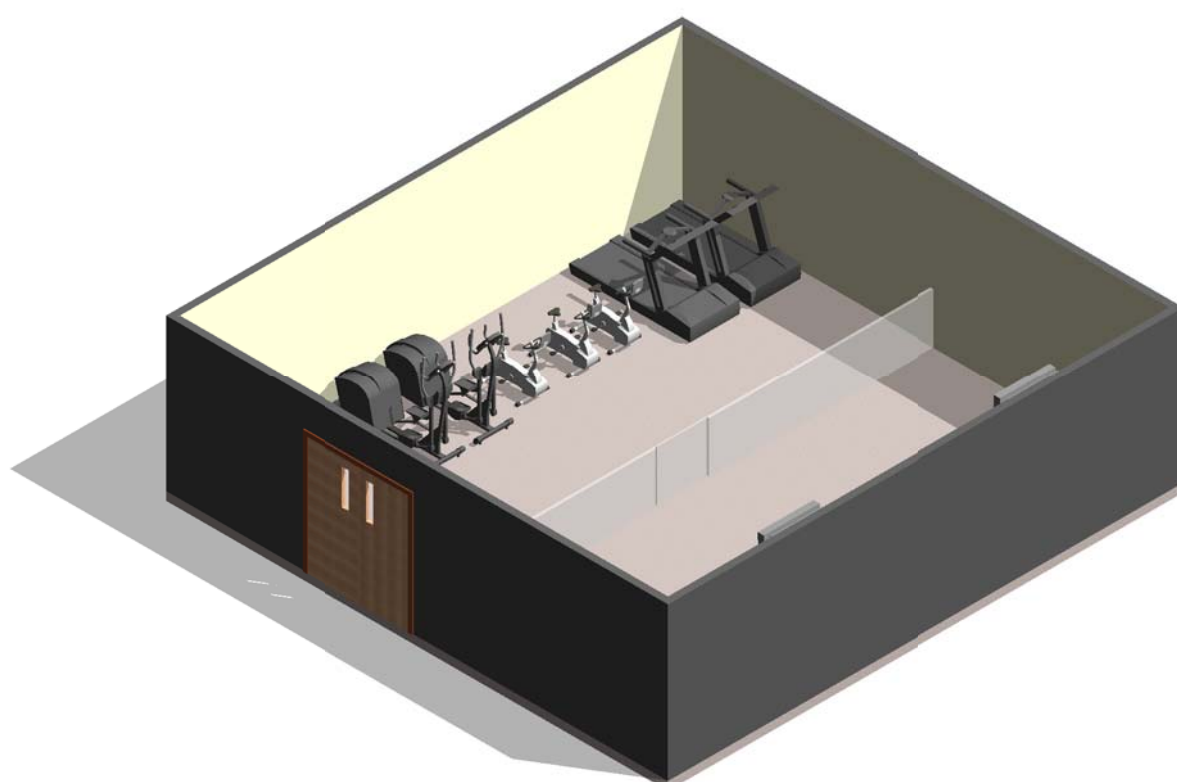

10 MODULE 16 - PARENT/CHILD AREA - AXON.

B

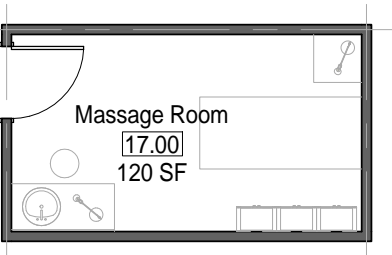

1 MODULE 17 - MASSAGE ROOM - PLAN
1/8" = 1'-0"

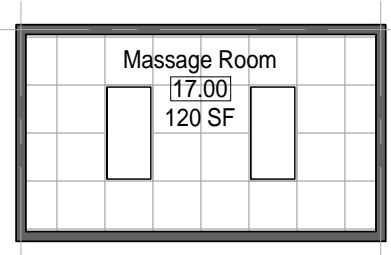

2 MODULE 17 - MASSAGE ROOM - RCP
1/8" = 1'-0"

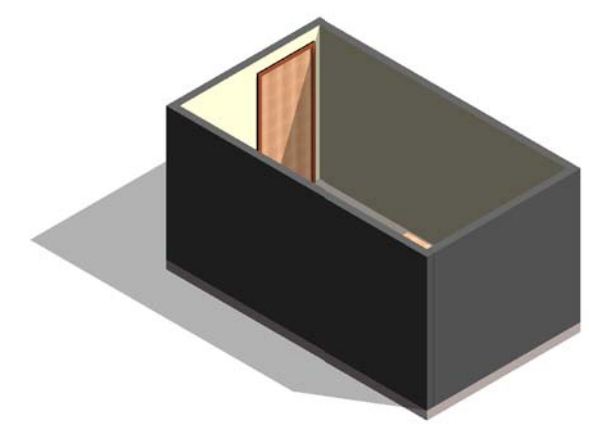

3 MODULE 17 - MASSAGE ROOM - AXON.

A



4 MODULE 18 - ADDITIONAL STRETCHING AREA - PLAN
1/8" = 1'-0"

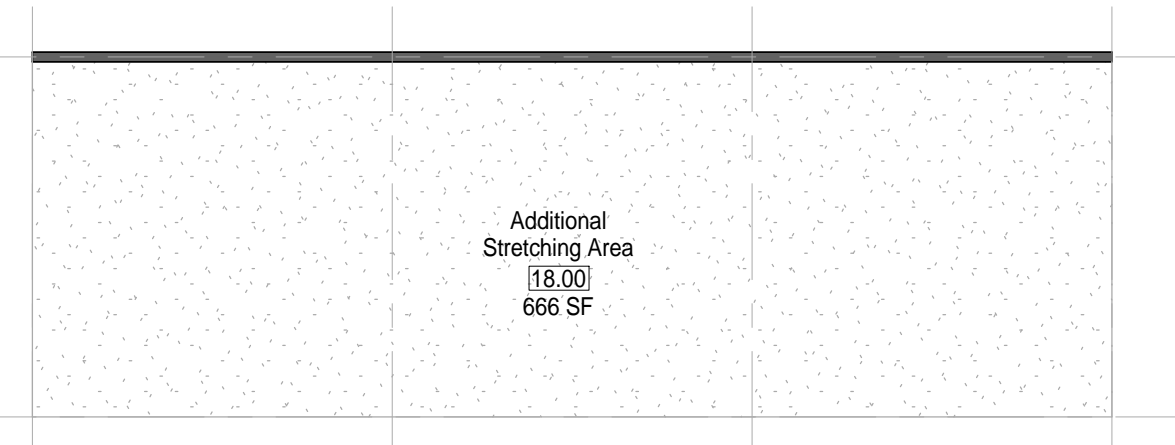

11 MODULE 18 - ADDITIONAL STRETCHING AREA - RCP
1/8" = 1'-0"

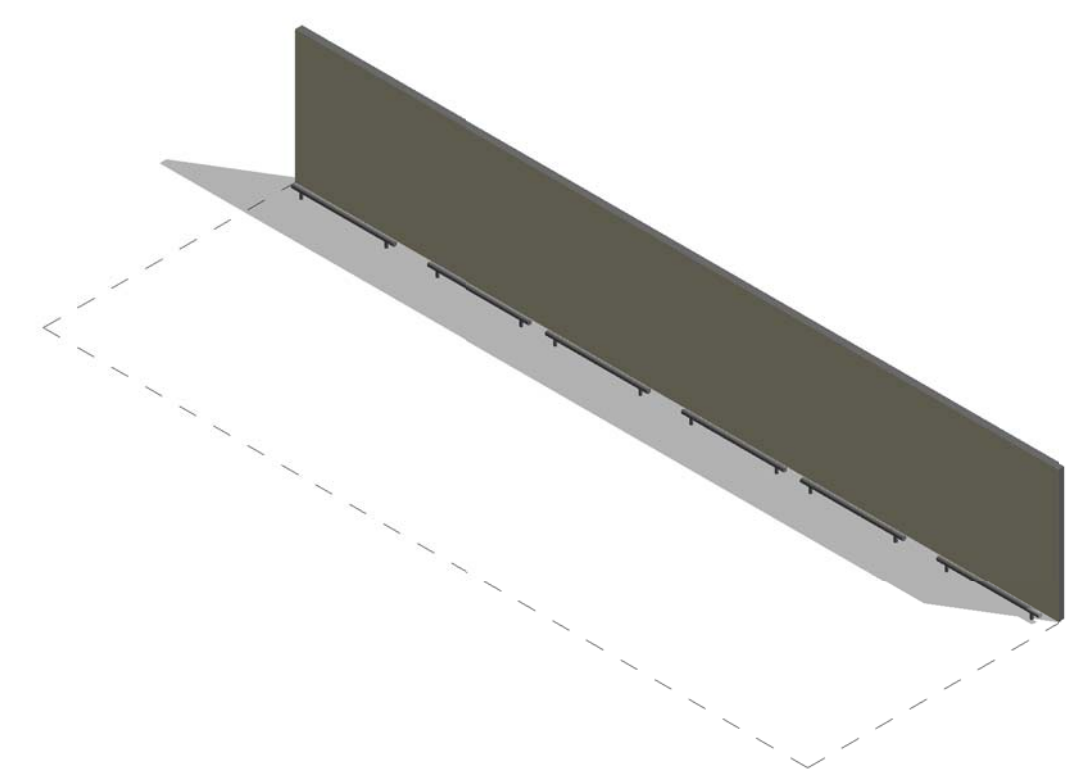

12 MODULE 18 - ADDITIONAL STRETCHING AREA - RCP

AIR FORCE CENTER FOR ENGINEERING AND THE ENVIRONMENT (AFCEE) FACILITIES DYNAMIC PROTOTYPES DESIGN FOR:

FITNESS CENTER: MEGA 2 SIZE

100% DESIGN

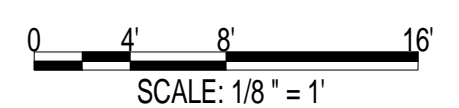

Jacobs Project No.: FDWD1323

Drawing Title: EXPANDED RETAIL, PARENT/CHILD AREA, MESSAGE ROOM & ADD. STRETCHING AREA

Date: 21 NOVEMBER 2011

Designed By: JN/MRB/OF Drawing No.:

Drawn By: JN/MRB/OF

Checked By: JS A-202

GENERAL NOTES

1. EVERY WALL IS GENERIC UNLESS SPECIFICALLY NOTED
2. EVERY WALL IS A PLACE HOLDER
3. AS THE MODULES ARE COMBINED TO CREATE A FACILITY, DISCRETION SHOULD BE USED AS TO WHICH WALLS NEED TO BE MOVED, ADDED OR REMOVED
4. IF NO WALL IS PRESENT, IT IS THE DESIGN INTENT TO LEAVE THAT SPACE OPEN TO ADJACENT SPACES WITHIN THE FACILITY
5. ALL FURNITURE IS A PLACE HOLDER UNLESS SPECIFICALLY NOTED

LOCKER ROOM NOTES

1. ENSURE LIGHT IN SAUNA ROOM IS OUTSIDE OF TOUCHING RANGE OF USER. LIGHT COVER SHALL NOT BE GLASS.

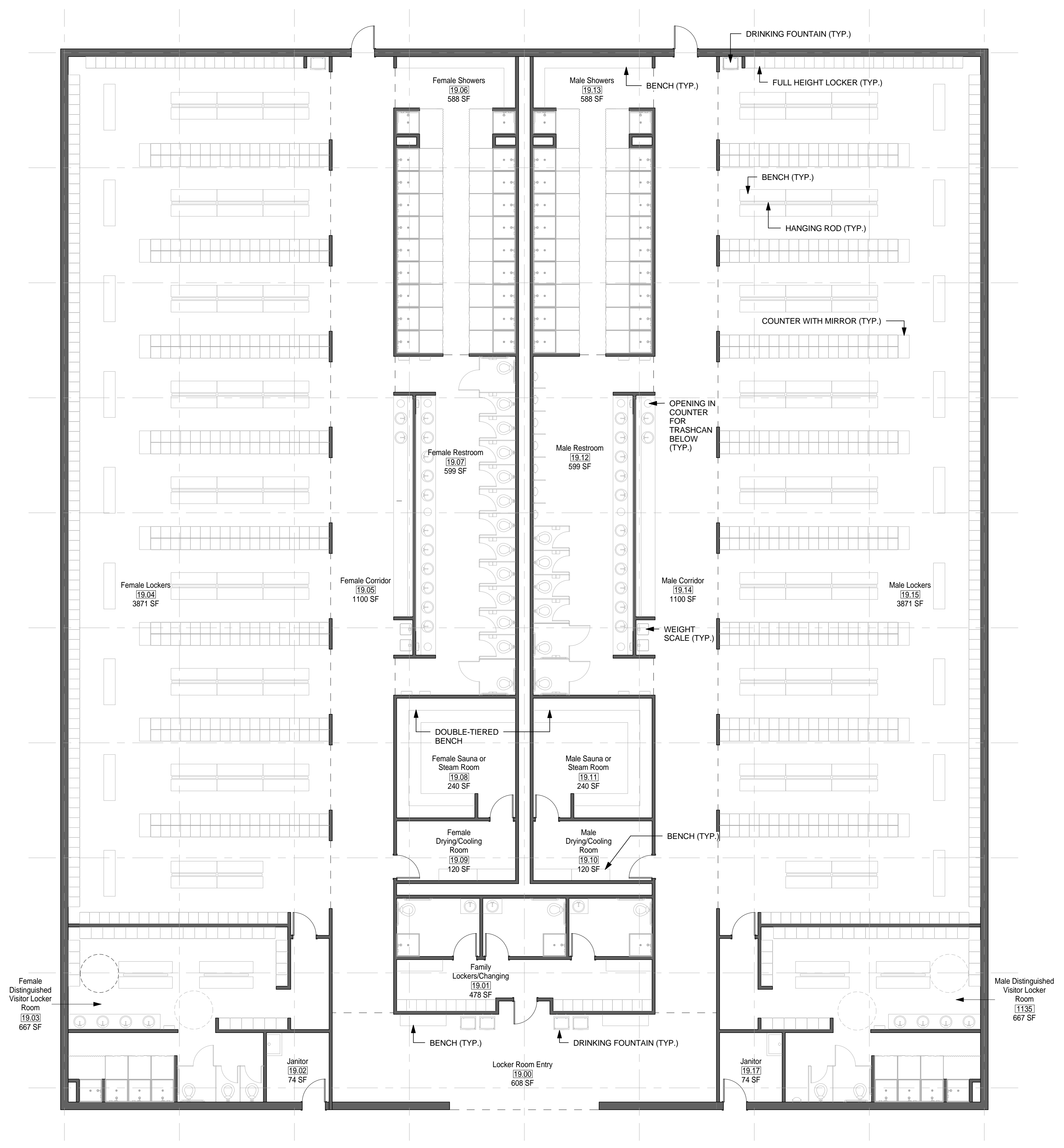

1 MODULE 19- ENHANCED LOCKER ROOM - PLAN
1/8" = 1'-0"

**AIR FORCE CENTER FOR ENGINEERING AND THE ENVIRONMENT (AFCEE)
FACILITIES DYNAMIC PROTOTYPES DESIGN FOR:
FITNESS CENTER: MEGA 2 SIZE
100% DESIGN**

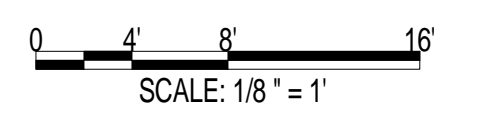

Jacobs Project No.: FDWD1323

Drawing Title:

ENHANCED LOCKER ROOM - FLOOR PLAN

Date: 21 NOVEMBER 2011

Designed By: JN/MRB/OF

Drawing No.:

Drawn By: JN/MRB/OF

Checked By: JS

A-203

1

2

3

4

5

SCALE(S) AS NOTED ON THIS SHEET ARE BASED ON A FULL 22X34 SHEET



NOT FOR CONSTRUCTION

911 Central Parkway N., Suite 425 San Antonio, TX 78223
501 North Broadway, St. Louis, Missouri 63102-2121

GENERAL NOTES

1. EVERY WALL IS GENERIC UNLESS SPECIFICALLY NOTED
2. EVERY WALL IS A PLACE HOLDER
3. AS THE MODULES ARE COMBINED TO CREATE A FACILITY, DISCRETION SHOULD BE USED AS TO WHICH WALLS NEED TO BE MOVED, ADDED OR REMOVED
4. IF NO WALL IS PRESENT, IT IS THE DESIGN INTENT TO LEAVE THAT SPACE OPEN TO ADJACENT SPACES WITHIN THE FACILITY
5. ALL FURNITURE IS A PLACE HOLDER UNLESS SPECIFICALLY NOTED

LOCKER ROOM NOTES

1. ENSURE LIGHT IN SAUNA ROOM IS OUTSIDE OF TOUCHING RANGE OF USER. LIGHT COVER SHALL NOT BE GLASS.

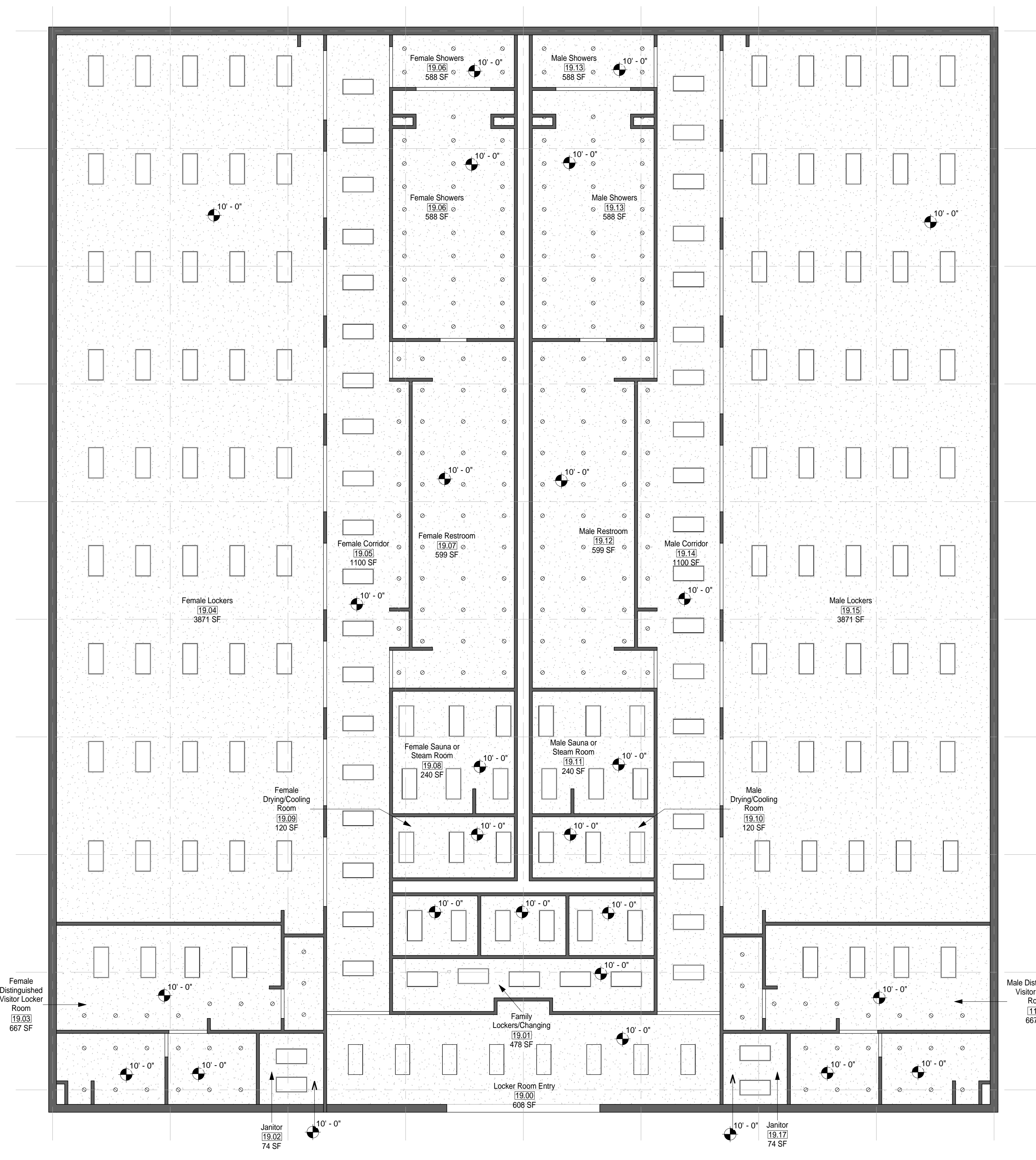

AIR FORCE CENTER FOR ENGINEERING AND
 THE ENVIRONMENT (AFCEE)
 FACILITIES DYNAMIC PROTOTYPES DESIGN FOR:
FITNESS CENTER: MEGA 2 SIZE
 100% DESIGN

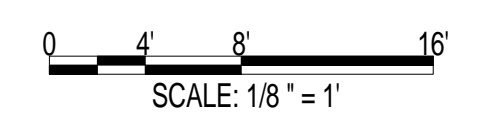

Jacobs Project No.: FDWD1323

Drawing Title:

ENHANCED LOCKER ROOM - RCP

Date: 21 NOVEMBER 2011

Designed By: JN/MRB/OF Drawing No.:

Drawn By: JN/MRB/OF

Checked By: JS

A-204

① MODULE 19 - ENHANCED LOCKER ROOM - RCP
1/8" = 1'-0"

D

C

B

A

1

2

3

4

5

SCALE(S) AS NOTED ON THIS SHEET ARE BASED ON A FULL 22X34 SHEET



NOT FOR CONSTRUCTION

911 Central Parkway N., Suite 425 San Antonio, TX 78323
501 North Broadway, St. Louis, Missouri 63102-2121

GENERAL NOTES

1. EVERY WALL IS GENERIC UNLESS SPECIFICALLY NOTED
2. EVERY WALL IS A PLACE HOLDER
3. AS THE MODULES ARE COMBINED TO CREATE A FACILITY, DISCRETION SHOULD BE USED AS TO WHICH WALLS NEED TO BE MOVED, ADDED OR REMOVED
4. IF NO WALL IS PRESENT, IT IS THE DESIGN INTENT TO LEAVE THAT SPACE OPEN TO ADJACENT SPACES WITHIN THE FACILITY
5. ALL FURNITURE IS A PLACE HOLDER UNLESS SPECIFICALLY NOTED

LOCKER ROOM NOTES

1. ENSURE LIGHT IN SAUNA ROOM IS OUTSIDE OF TOUCHING RANGE OF USER. LIGHT COVER SHALL NOT BE GLASS.

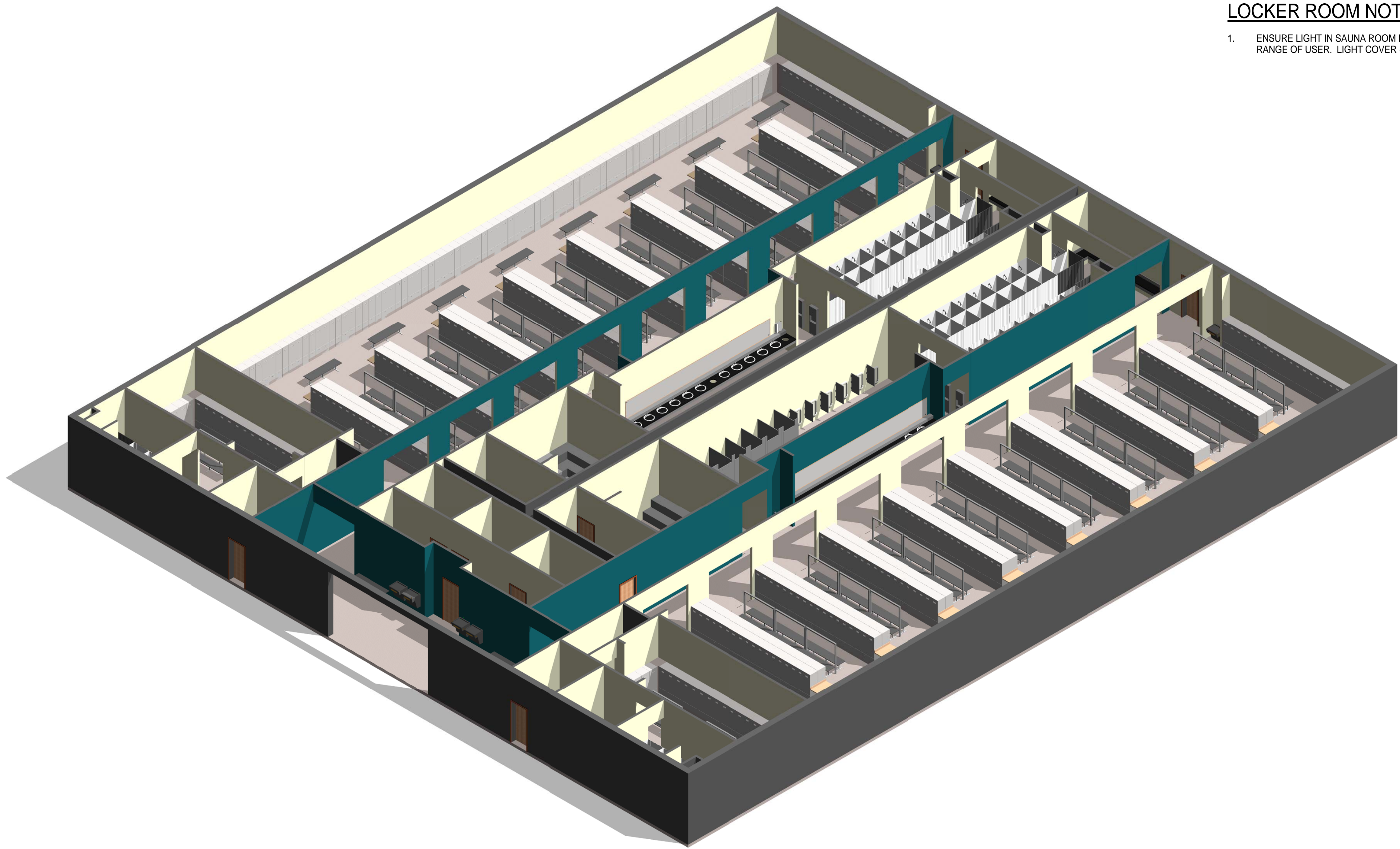

D

C

B

A

AIR FORCE CENTER FOR ENGINEERING AND THE ENVIRONMENT (AFCEE) FACILITIES DYNAMIC PROTOTYPES DESIGN FOR:

FITNESS CENTER: MEGA 2 SIZE

100% DESIGN

① MODULE 19 - ENHANCED LOCKER ROOM - AXON.

Jacobs Project No.: FDWD1323

Drawing Title:

ENHANCED LOCKER ROOM - AXON.

Date: 21 NOVEMBER 2011

Designed By: JN/MRB/OF

Drawing No.:

Drawn By: JN/MRB/OF

Checked By: JS

A-205

1

2

3

4

5

SCALE(S) AS NOTED ON THIS SHEET ARE BASED ON A FULL 22X34 SHEET

NOT FOR CONSTRUCTION

911 Central Parkway N., Suite 425 San Antonio, TX 78323
501 North Broadway, St. Louis, Missouri 63102-2121

GENERAL NOTES

1. EVERY WALL IS GENERIC UNLESS SPECIFICALLY NOTED
2. EVERY WALL IS A PLACE HOLDER
3. AS THE MODULES ARE COMBINED TO CREATE A FACILITY, DISCRETION SHOULD BE USED AS TO WHICH WALLS NEED TO BE MOVED, ADDED OR REMOVED
4. IF NO WALL IS PRESENT, IT IS THE DESIGN INTENT TO LEAVE THAT SPACE OPEN TO ADJACENT SPACES WITHIN THE FACILITY
5. ALL FURNITURE IS A PLACE HOLDER UNLESS SPECIFICALLY NOTED

D

C

B

A

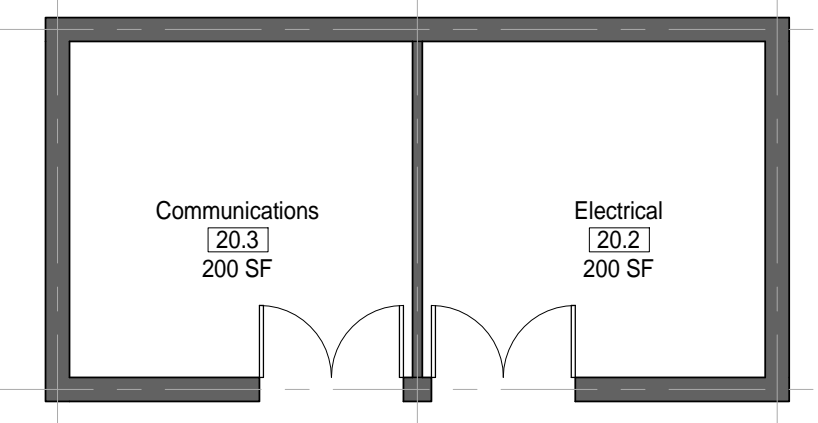
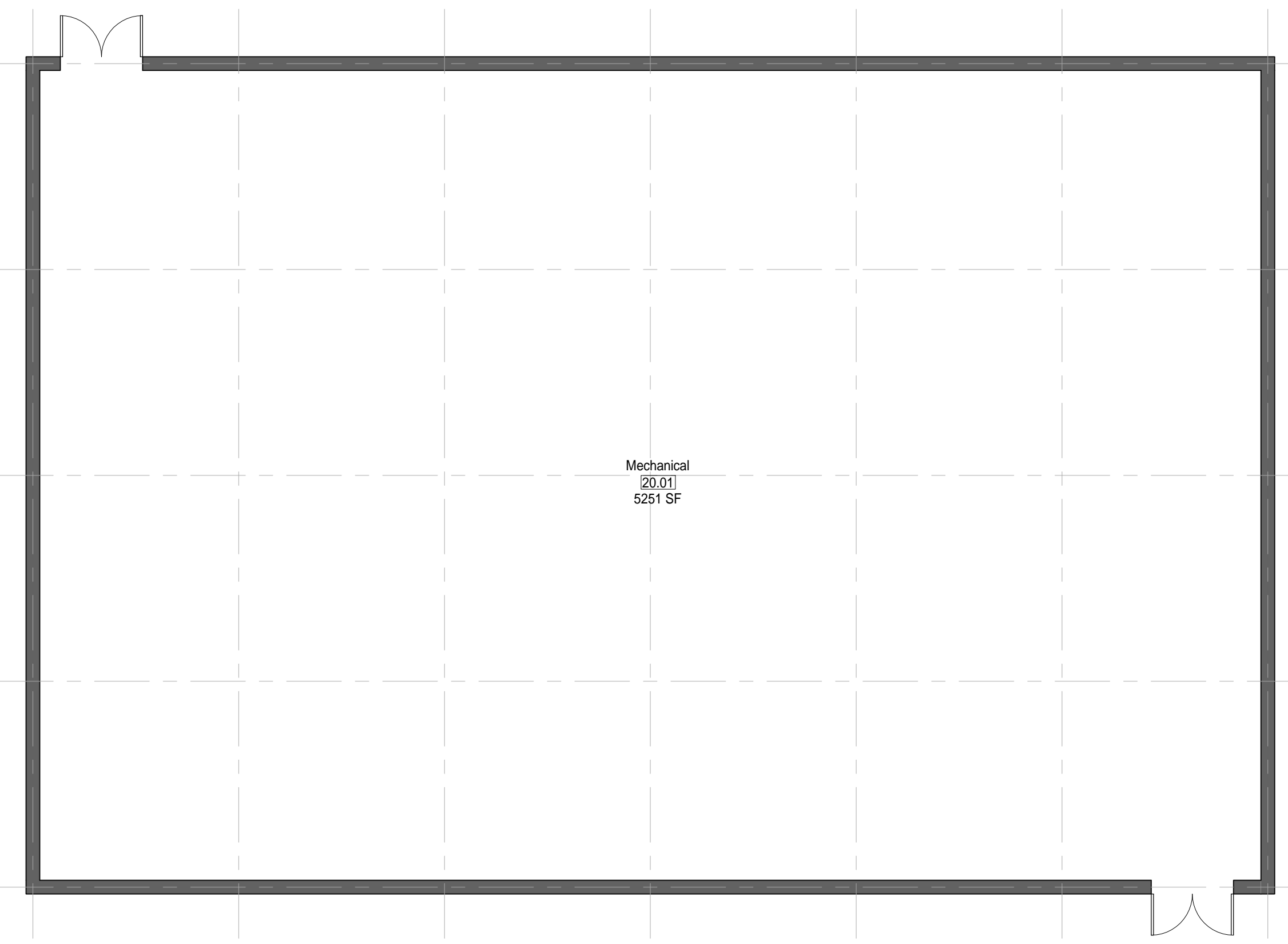

① MODULE 20 - SUPPORT - PLAN
1/8" = 1'-0"

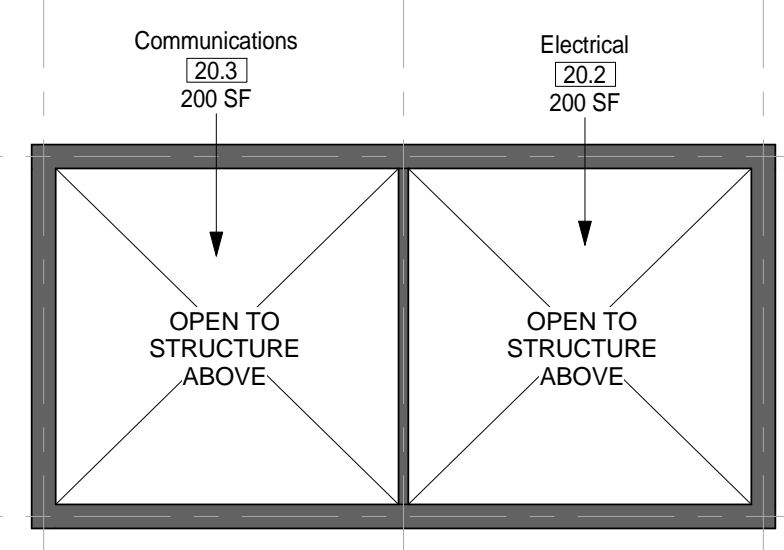
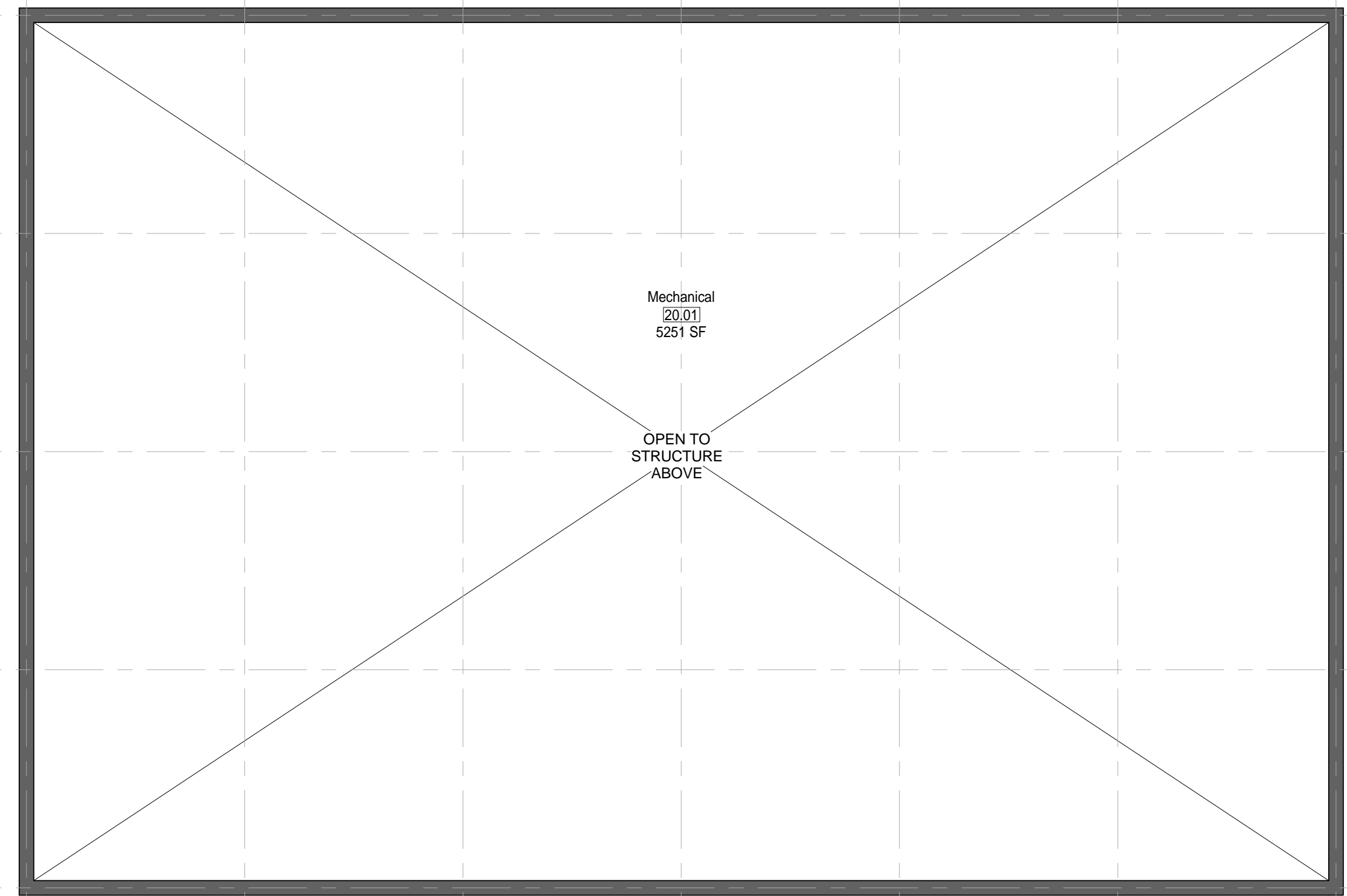

② MODULE 20 - SUPPORT - RCP
1/8" = 1'-0"

AIR FORCE CENTER FOR ENGINEERING AND THE ENVIRONMENT (AFCEE)
FACILITIES DYNAMIC PROTOTYPES DESIGN FOR:

FITNESS CENTER: MEGA 2 SIZE

100% DESIGN

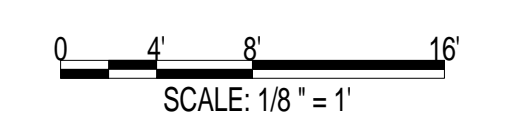

Jacobs Project No.: FDWD1323

Drawing Title:

SUPPORT - FLOOR PLAN & RCP

Date: 21 NOVEMBER 2011

Designed By: JN/MRB/OF Drawing No.:

Drawn By: JN/MRB/OF

Checked By: JS

A-301

GENERAL NOTES

1. EVERY WALL IS GENERIC UNLESS SPECIFICALLY NOTED
2. EVERY WALL IS A PLACE HOLDER
3. AS THE MODULES ARE COMBINED TO CREATE A FACILITY, DISCRETION SHOULD BE USED AS TO WHICH WALLS NEED TO BE MOVED, ADDED OR REMOVED
4. IF NO WALL IS PRESENT, IT IS THE DESIGN INTENT TO LEAVE THAT SPACE OPEN TO ADJACENT SPACES WITHIN THE FACILITY
5. ALL FURNITURE IS A PLACE HOLDER UNLESS SPECIFICALLY NOTED

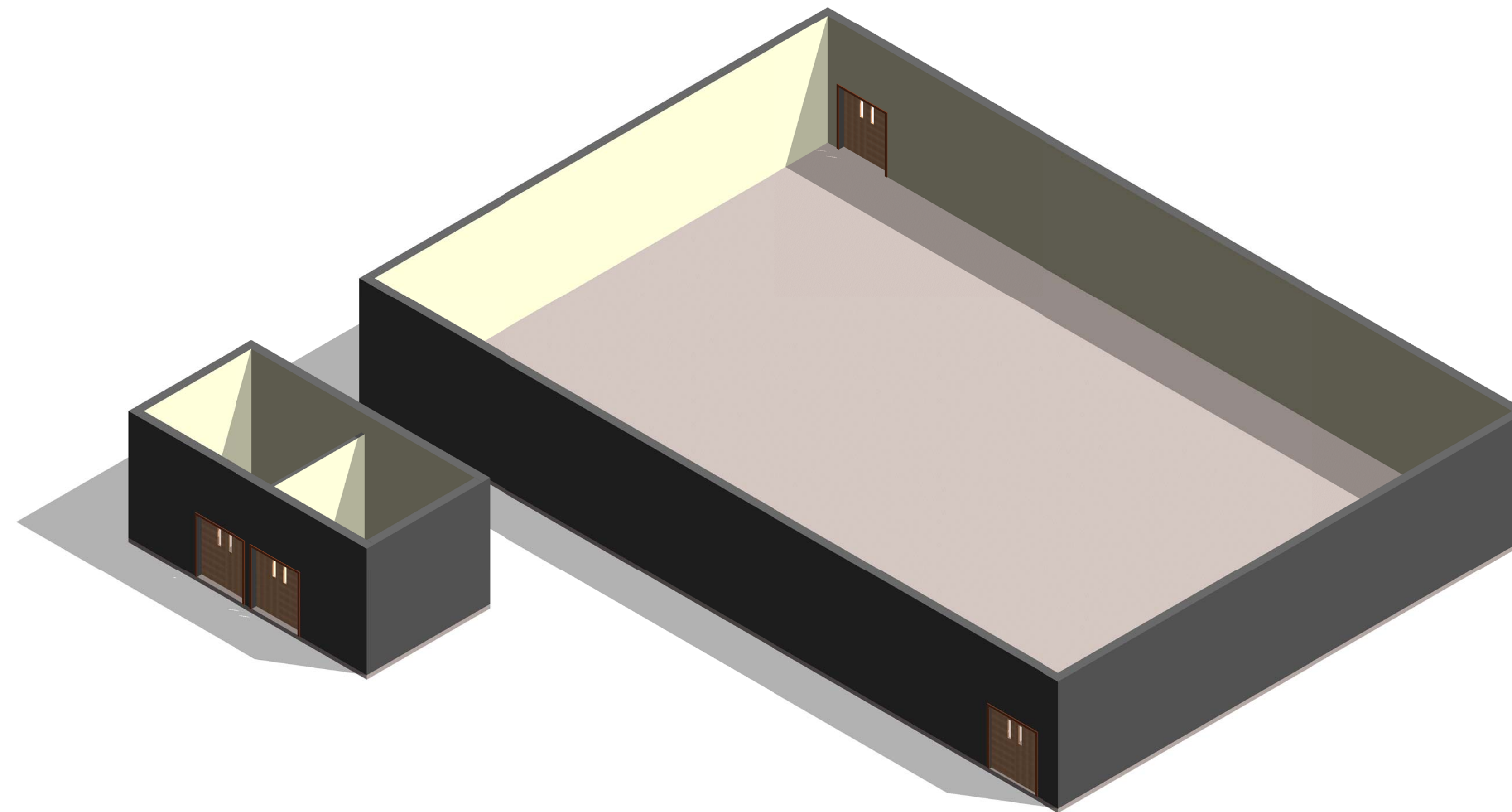

① MODULE 20 - SUPPORT - AXON.

AIR FORCE CENTER FOR ENGINEERING AND
 THE ENVIRONMENT (AFCEE)
 FACILITIES DYNAMIC PROTOTYPES DESIGN FOR:

FITNESS CENTER: MEGA 2 SIZE

100% DESIGN

Jacobs Project No.: FDWD1323

Drawing Title:

SUPPORT - AXON.

Date: 21 NOVEMBER 2011

Designed By: JN/MRB/OF Drawing No.:

Drawn By: JN/MRB/OF

Checked By: JS

A-302

1

2

3

4

5

INDIVIDUAL MODULES

SCALE: 1/32" = 10'

SCALE(S) AS NOTED ON THIS SHEET ARE BASED ON A FULL 22X34 SHEET



NOT FOR CONSTRUCTION

911 Central Parkway N., Suite 425 San Antonio, TX 78323
501 North Broadway, St. Louis, Missouri 63102-2121

MEGA MODULE NOTES

- 1. MEGA MODULE IS PROVIDED TO ILLUSTRATE AN OPTIONAL WAY OF ARRANGING SOME OF THE INDIVIDUAL MODULES. THE MEGA MODULE IS NOT INTENDED TO CONSTITUTE A FINAL DESIGN.

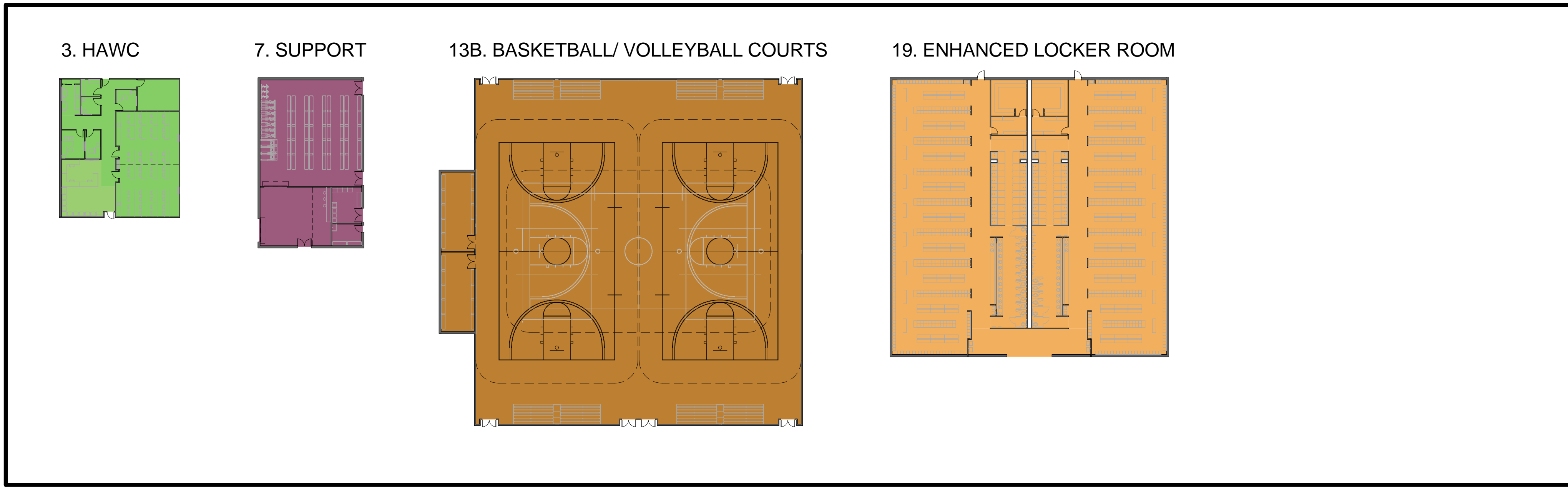

MEGA MODULE - FLOOR PLAN

SCALE: 1/16" = 10'

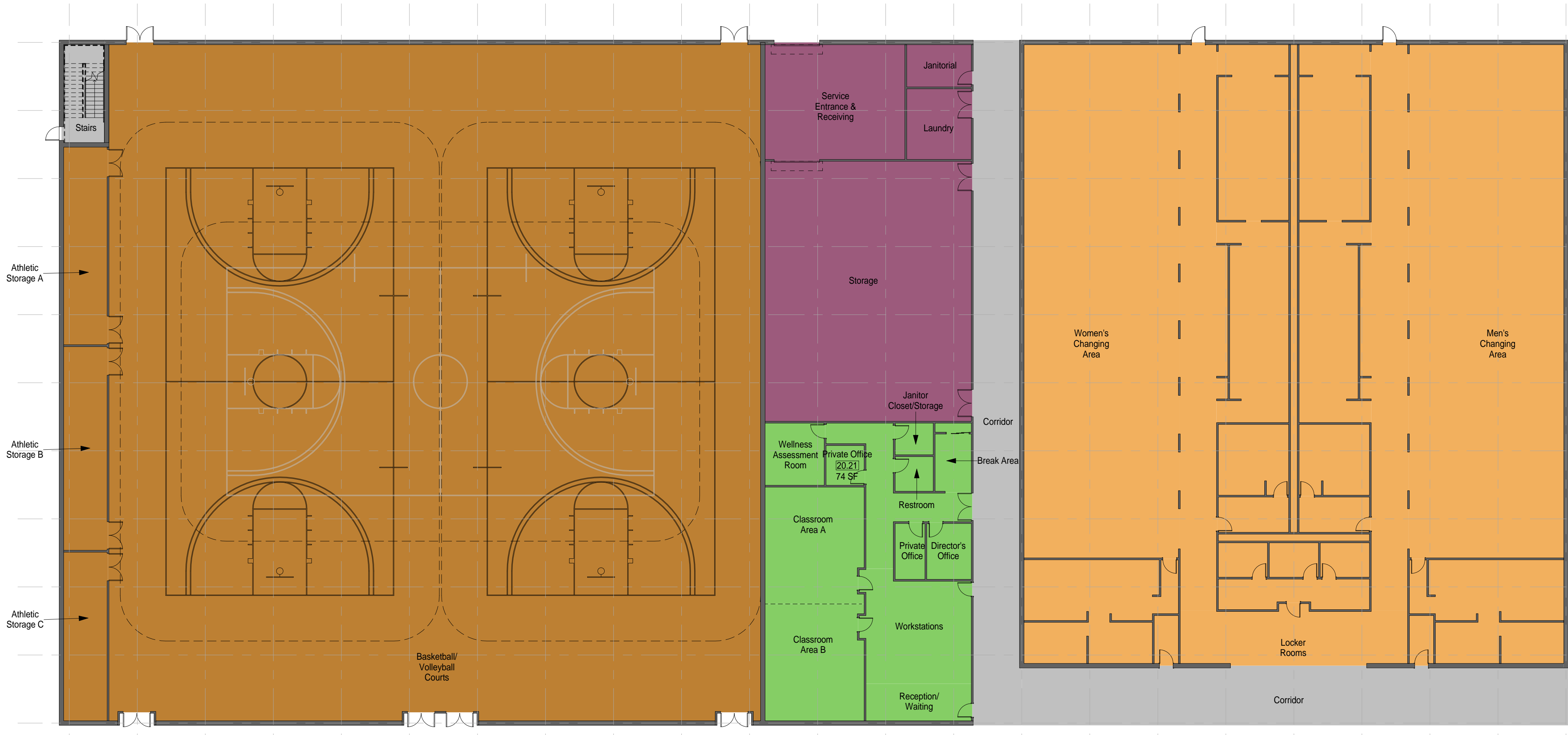

AIR FORCE CENTER FOR ENGINEERING AND THE ENVIRONMENT (AFCEE)
 FACILITIES DYNAMIC PROTOTYPES DESIGN FOR:
FITNESS CENTER: MEGA 2 SIZE
100% DESIGN

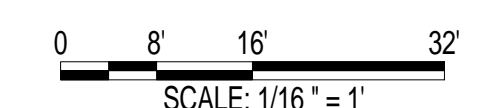
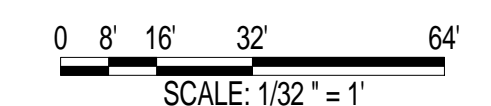

Jacobs Project No.: FDWD1323

Drawing Title:

MEGA MODULE - FLOOR PLAN

Date: 21 NOVEMBER 2011

Designed By: JN/MRB/OF Drawing No.:

Drawn By: JN/MRB/OF

Checked By: JS

A-401

INDIVIDUAL MODULES

SCALE: 1/32" = 10'

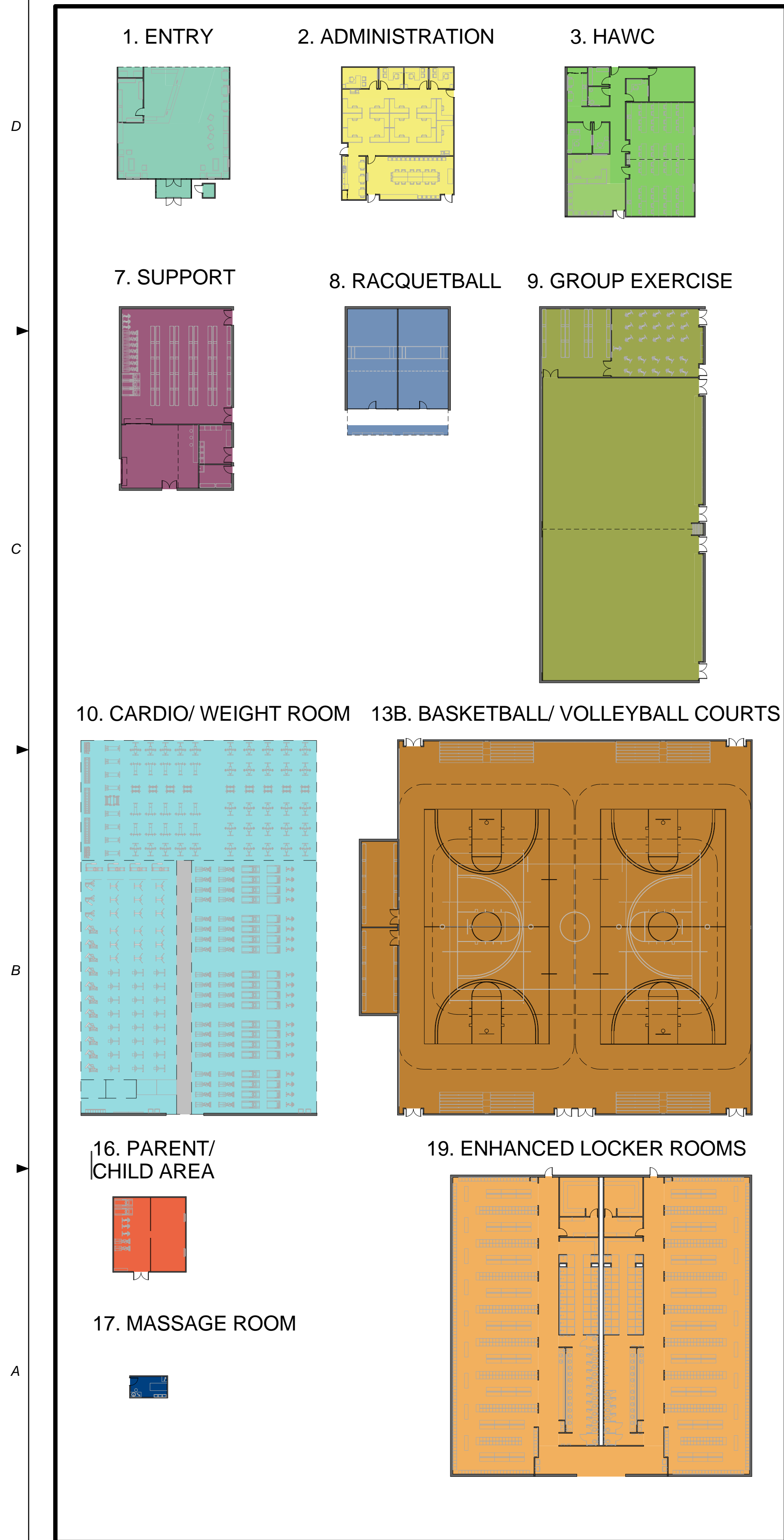

BUILDING - FIRST FLOOR PLAN

SCALE: 1" = 20'



BUILDING NOTES

1. THIS BUILDING LAYOUT IS PROVIDED TO ILLUSTRATE ONE POSSIBLE WAY OF ARRANGING THE INDIVIDUAL MODULES. IT IS NOT INTENDED TO CONSTITUTE A FINAL DESIGN.

911 Central Parkway N., Suite 425 San Antonio, TX 78223
501 North Broadway, St. Louis, Missouri 63102-2121

AIR FORCE CENTER FOR ENGINEERING AND THE ENVIRONMENT (AFCEE) FACILITIES DYNAMIC PROTOTYPES DESIGN FOR: FITNESS CENTER: MEGA 2 SIZE 100% DESIGN

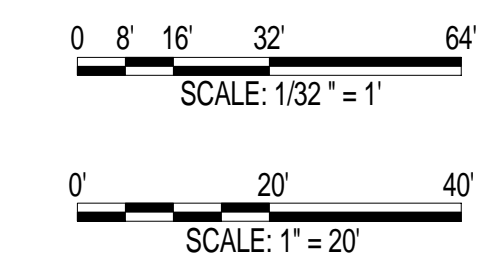

Jacobs Project No.: FDWD1323

Drawing Title:

BUILDING - FIRST FLOOR PLAN

Date: 21 NOVEMBER 2011

Designed By: JN/MRB/OF Drawing No.:

Drawn By: JN/MRB/OF

Checked By: JS

A-501

INDIVIDUAL MODULES

SCALE: 1/32" = 10'

3. FAC

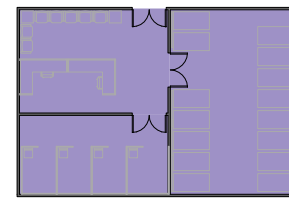

10. CARDIO/ WEIGHT ROOM

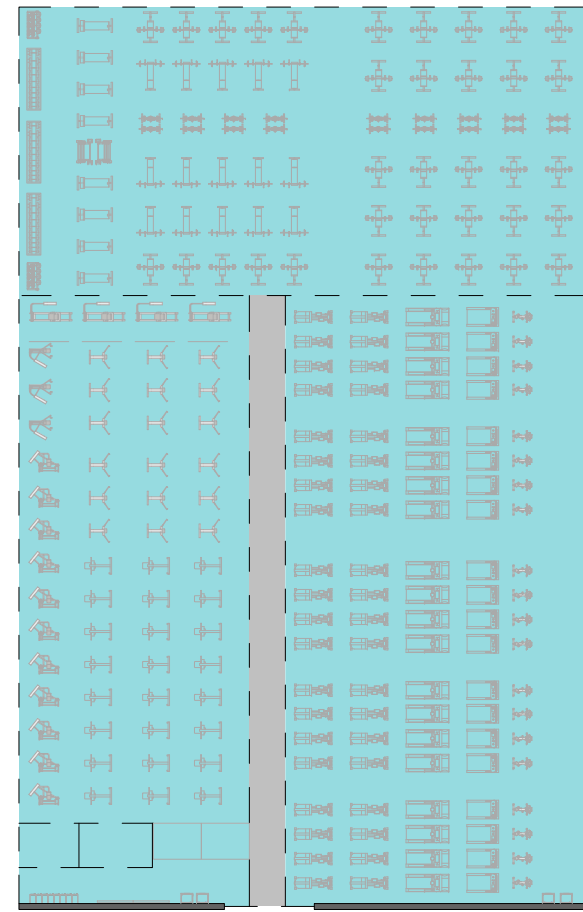

12B. TRACK

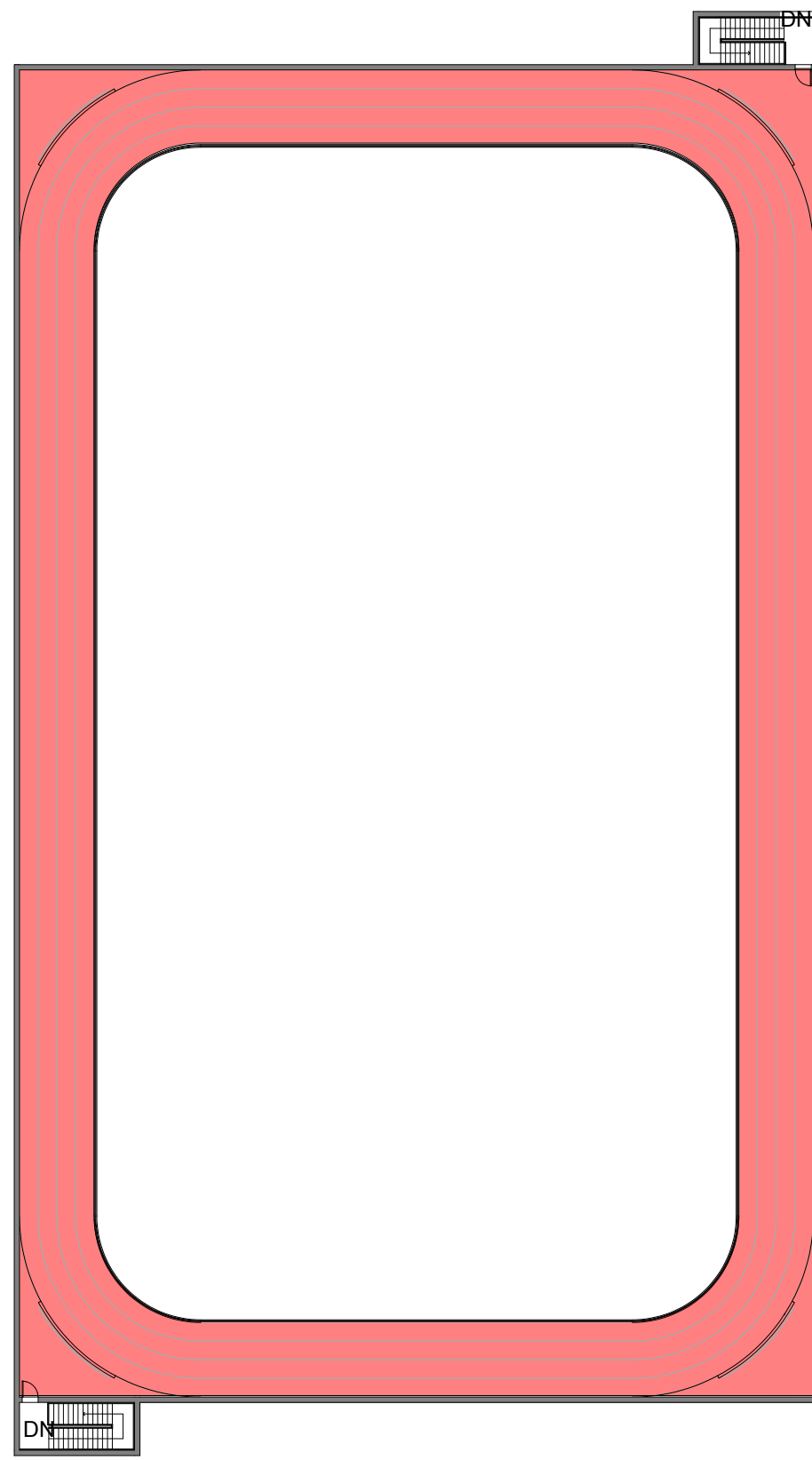

BUILDING 1 - SECOND FLOOR PLAN

SCALE(S) AS NOTED ON THIS SHEET ARE BASED ON A FULL 22X34 SHEET

BUILDING NOTES

- THIS BUILDING LAYOUT IS PROVIDED TO ILLUSTRATE ONE POSSIBLE WAY OF ARRANGING THE INDIVIDUAL MODULES. IT IS NOT INTENDED TO CONSTITUTE A FINAL DESIGN.

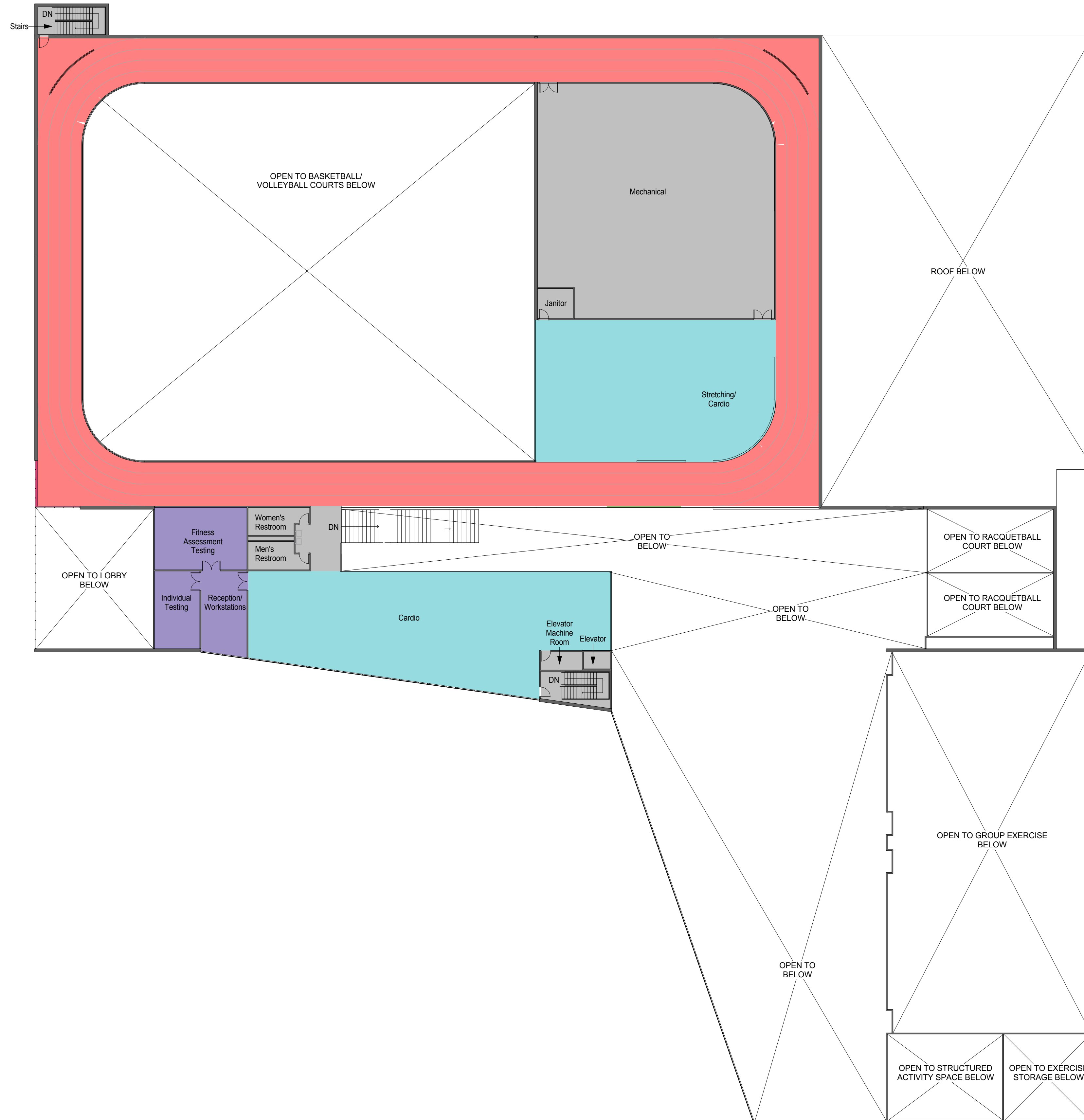

NOT FOR CONSTRUCTION

911 Central Parkway N., Suite 425 San Antonio, TX 78323
501 North Broadway, St. Louis, Missouri 63102-2121

AIR FORCE CENTER FOR ENGINEERING AND THE ENVIRONMENT (AFCEE)
 FACILITIES DYNAMIC PROTOTYPES DESIGN FOR:
FITNESS CENTER: MEGA 2 SIZE
100% DESIGN

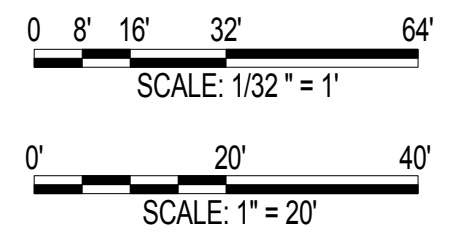

Jacobs Project No.: FDWD1323

Drawing Title:

BUILDING - SECOND FLOOR PLAN

Date: 21 NOVEMBER 2011

Designed By: JN/MRB/OF Drawing No.:

Drawn By: JN/MRB/OF

Checked By: JS **A-502**

1

2

3

4

5

SCALE(S) AS NOTED ON THIS SHEET ARE BASED ON A FULL 22X34 SHEET



NOT FOR CONSTRUCTION

911 Central Parkway N., Suite 425 San Antonio, TX 78223
501 North Broadway, St. Louis, Missouri 63102-2121

BUILDING NOTES

- 1. THIS BUILDING LAYOUT IS PROVIDED TO ILLUSTRATE ONE POSSIBLE WAY OF ARRANGING THE INDIVIDUAL MODULES. IT IS NOT INTENDED TO CONSTITUTE A FINAL DESIGN.

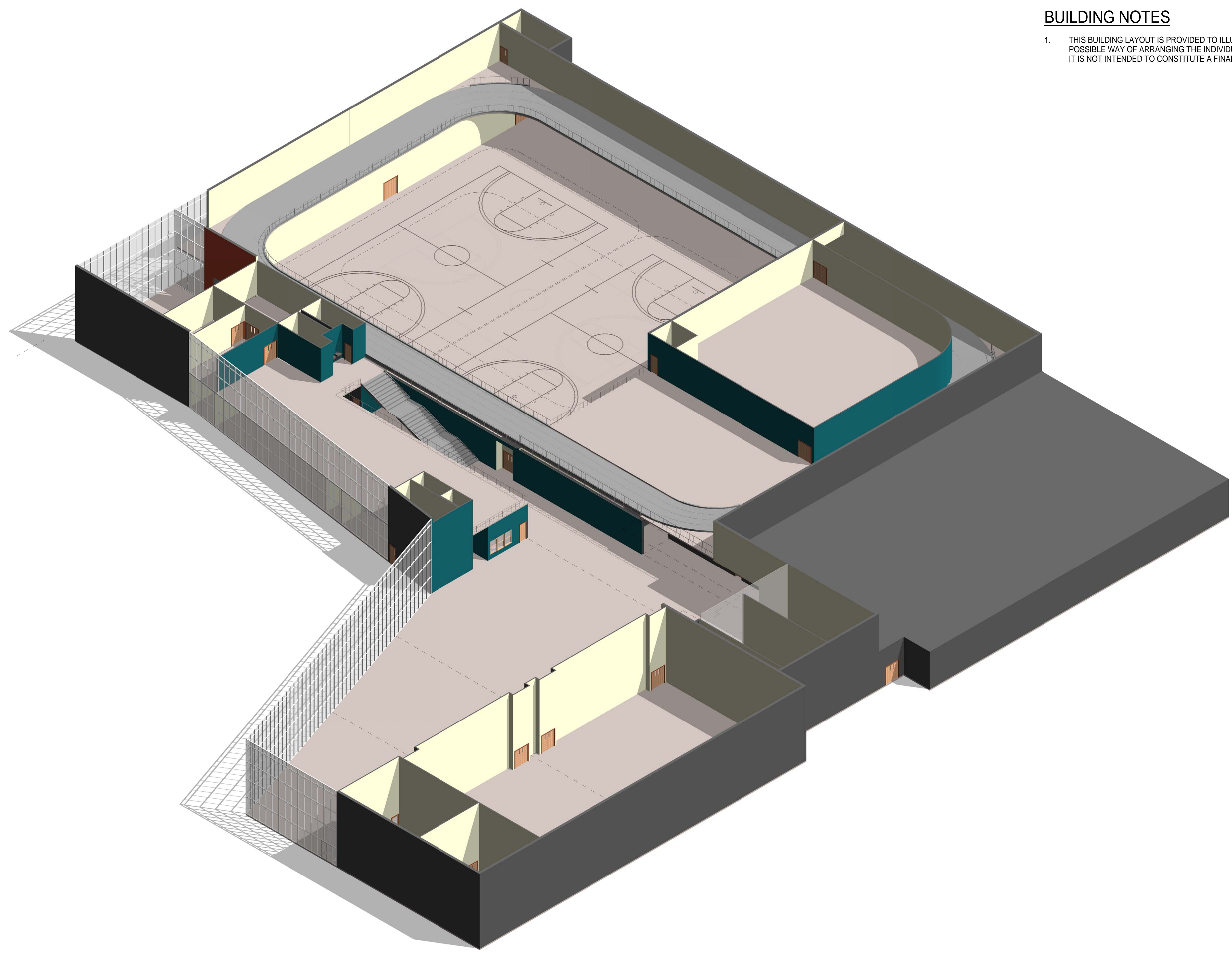

D

C

B

A

1 BUILDING 1 - AXON.

AIR FORCE CENTER FOR ENGINEERING AND THE ENVIRONMENT (AFCEE)
FACILITIES DYNAMIC PROTOTYPES DESIGN FOR:

FITNESS CENTER: MEGA 2 SIZE
100% DESIGN

Jacobs Project No.: FDWD1323

Drawing Title:

BUILDING - AXON.

Date: 21 NOVEMBER 2011

Designed By: JN/MRB/OF Drawing No.:

Drawn By: JN/MRB/OF

Checked By: JS

A-503

**NOT FOR
CONSTRUCTION**911 Central Parkway N., Suite 425 San Antonio, TX 78323
501 North Broadway, St. Louis, Missouri 63102-2121

D

C

B

A

DOOR SCHEDULE														
Door Number	Door					Glazing	Fire Rating	Hardware	Frame					Comments
	Width	Height	Thickness	Material	Finish				Type	Material	Finish	Jamb	Head	
1.00A	6'-0"	7'-0"												
1.00B	6'-0"	7'-0"												
1.06A	3'-0"	7'-0"												
1.07A	3'-0"	7'-0"												
2.01A	3'-0"	7'-0"												
2.01B	3'-0"	7'-0"												
2.01C	3'-0"	7'-0"												
2.02A	3'-4"	7'-0"												
2.02A	3'-4"	7'-0"												
2.02A	3'-0"	7'-0"												
2.03A	3'-0"	7'-0"												
2.04A	3'-0"	7'-0"												SLIDING DOOR
2.04A	3'-0"	7'-0"												
2.05A	3'-0"	7'-0"												
2.06A	3'-0"	7'-0"												
2.07A	3'-0"	7'-0"												
2.08A	3'-0"	7'-0"												
2.08A	3'-0"	7'-0"												
3.04A	5'-0"	7'-0"												SLIDING DOOR
3.05A	3'-0"	7'-0"												
3.06A	3'-0"	7'-0"												
3.07A	3'-0"	7'-0"												
3.07B	3'-0"	7'-0"												
3.09A	3'-0"	7'-0"												
3.10A	3'-0"	7'-0"												
3.11A	3'-0"	7'-0"												
4.00A	5'-8"	7'-0"												
4.01A	5'-8"	7'-0"												
4.02A	5'-8"	7'-0"												
5.00A	3'-0"	7'-0"												
5.01A	3'-0"	7'-0"												
6.00A	3'-0"	7'-0"												
7.00A	6'-0"	7'-0"												
7.00B	10'-0"	10'-0"												
7.02A	3'-0"	7'-0"												
7.03A	6'-0"	7'-0"												
7.04A	6'-0"	7'-0"												
7.04B	6'-0"	7'-0"												
7.04C	10'-0"	10'-0"												
8.00A	3'-0"	7'-0"												
8.02A	3'-0"	7'-0"												
9.00A	6'-0"	7'-0"												
9.00B	6'-0"	7'-0"												
9.02A	6'-0"	7'-0"												
9.02B	6'-0"	7'-0"												
9.04A	6'-0"	7'-0"												
9.04B	6'-0"	7'-0"												
9.04C	6'-0"	7'-0"												
9.05B	6'-0"	7'-0"												
9.06C	3'-0"	7'-0"												
10.07A	3'-0"	7'-0"												
10.08A	3'-0"	7'-0"												
11.01A	3'-0"	7'-0"												
11.03A	3'-0"	7'-0"												
11.04A	3'-0"	7'-0"												
11.09A	3'-0"	7'-0"												
11.10A	3'-0"	7'-0"												
11.11A	3'-0"	7'-0"												
12.00A	3'-0"	7'-0"												
12.00B	3'-0"	7'-0"												
12.10A	3'-0"	7'-0"												
12.10B	3'-0"	7'-0"												
13.00A	6'-0"	7'-0"												
13.00B	6'-0"	7'-0"												
13.00C	6'-0"	7'-0"												
13.00D	6'-0"	7'-0"												
13.01A	6'-0"	7'-0"												
13.01B	6'-0"	7'-0"												
13.02A	6'-0"	7'-0"												
13.10A	6'-0"	7'-0"												
13.10B	6'-0"	7'-0"												
13.10C	6'-0"	7'-0"												
13.10D	6'-0"	7'-0"												
13.10E	6'-0"	7'-0"												
13.10F	6'-0"	7'-0"												
13.11A	6'-0"	7'-0"												
13.12A	6'-0"	7'-0"												
14.00A	6'-0"	7'-0"												
14.00B	6'-0"	7'-0"												GLASS STOREFRONT DOORS
14.00B	6'-0"	7'-0"												GLASS STOREFRONT DOORS
14.03A	3'-0"	7'-0"												
14.06A	3'-0"	7'-0"												
16.00A	6'-0"	7'-0"												
16.00B	3'-0"	3'-0"												
17.00A	3'-0"	7'-0"												
19.01A	3'-0"	7'-0"												
19.01B	3'-0"	7'-0"												
19.01C	3'-0"	7'-0"												
19.01D	3'-0"	7'-0"												
19.02	3'-0"	7'-0"												
19.04A	3'-0"	7'-0"												
19.05A	3'-0"	7'-0"												
19.08A	3'-0"	7'-0"												
19.08A	3'-0"	7'-0"												
19.10A	3'-0"	7'-0"												
19.11A	3'-0"	7'-0"												
19.14A	3'-0"	7'-0"												
19.15A	3'-0"	7'-0"												
19.17A	3'-0"	7'-0"												
20.01A	6'-0"	7'-0"												
20.01B	6'-0"	7'-0"												
20.2A	6'-0"	7'-0"												
20.3A	6'-0"	7'-0"												

AIR FORCE CENTER FOR ENGINEERING AND
THE ENVIRONMENT (AFCEE)
FACILITIES DYNAMIC PROTOTYPES DESIGN FOR:**FITNESS CENTER: MEGA 2 SIZE**
100% DESIGN

Jacobs Project No.: FDWD1323

Drawing Title:

DOOR SCHEDULE

Date: 21 NOVEMBER 2011

Designed By: JN/MRB/OF Drawing No.:

Drawn By: JN/MRB/OF

Checked By: JS

A-602

NOT FOR
CONSTRUCTION

911 Central Parkway N., Suite 425 San Antonio, TX 78323
501 North Broadway, St. Louis, Missouri 63102-2121

SCALE(S) AS NOTED ON THIS SHEET ARE BASED ON A FULL 22X34 SHEET

WINDOW SCHEDULE														
Type Mark	R.O.		Type	Manufacturer	Model	Material	Finish	Head	Jamb	Sill	Glazing		Head Height	Comments
	Width	Height									Thickness	Type		

D

C

B

A

AIR FORCE CENTER FOR ENGINEERING AND
THE ENVIRONMENT (AFCEE)
FACILITIES DYNAMIC PROTOTYPES DESIGN FOR:

FITNESS CENTER: MEGA 2 SIZE

100% DESIGN

Jacobs Project No.: FDWD1323

Drawing Title:

WINDOW SCHEDULE

Date: 21 NOVEMBER 2011

Designed By: JN/MRB/OF Drawing No.:

Drawn By: JN/MRB/OF

Checked By: JS

A-603