

AIR FORCE CENTER FOR ENGINEERING AND THE ENVIRONMENT (AFCEE)

FACILITIES DYNAMIC PROTOTYPES
DESIGN FOR FITNESS CENTER - MEDIUM 2 SIZE

100% DESIGN

November 21, 2011



SHEET LIST	
SHEET NO.	SHEET NAME
GENERAL	
G-000	COVER SHEET
G-001	BUILDING RENDERING
INDIVIDUAL MODULES	
A-101	ENTRY/ ADMINISTRATION
A-102	HAWC/ FAC
A-103	RESTROOMS, STAIRS & SUPPORT
A-104	RACQUETBALL
A-105	GROUP EXERCISE - FLOOR PLAN & RCP
A-106	GROUP EXERCISE - AXON.
A-107	CARDIO/ WEIGHT ROOM - FLOOR PLAN & RCP
A-108	CARDIO/ WEIGHT ROOM - AXON.
A-109	LOCKER ROOM - FLOOR PLAN
A-110	LOCKER ROOM - RCP
A-111	LOCKER ROOM - AXON.
A-112	TRACK A
A-113	TRACK B
A-114	BASKETBALL COURT A - FLOOR PLAN
A-115	BASKETBALL COURT A - AXON.
A-116	BASKETBALL COURT B - FLOOR PLAN
A-117	BASKETBALL COURT B - AXON.
ENHANCED INDIVIDUAL MODULES	
A-201	JUICE BAR, EXPANDED RETAIL, PARENT/ CHILD AREA, MASSAGE ROOM & ADDITIONAL STRETCHING AREA
A-202	ENHANCED LOCKER ROOM - FLOOR PLAN
A-203	ENHANCED LOCKER ROOM - RCP
A-204	ENHANCED LOCKER ROOM - AXON.
SUPPORT MODULES	
A-301	SUPPORT - FLOOR PLAN & RCP
A-302	SUPPORT - AXON.
MEGA MODULES	
A-401	MEGA MODULES 1 & 2
BUILDING LAYOUTS	
A-501	BUILDING - FIRST FLOOR PLAN
A-502	BUILDING - SECOND FLOOR PLAN
A-503	BUILDING - AXON.
MODULE SCHEDULES	
A-601	ROOM SCHEDULE
A-602	DOOR SCHEDULE
A-603	WINDOW SCHEDULE

AIR FORCE CENTER FOR ENGINEERING AND
THE ENVIRONMENT (AFCEE)
FACILITIES DYNAMIC PROTOTYPES DESIGN FOR:

FITNESS CENTER: MEDIUM 2 SIZE

100% DESIGN

Jacobs Project No.: FDWD1323

Drawing Title:

COVER SHEET

Date: 21 NOVEMBER 2011

Designed By: JN/MRB/OF Drawing No.:

Drawn By: JN/MRB/OF

Checked By: JS

G-000

D

C

B

A



AIR FORCE CENTER FOR ENGINEERING AND
THE ENVIRONMENT (AFCEE)
FACILITIES DYNAMIC PROTOTYPES DESIGN FOR:

FITNESS CENTER: MEDIUM 2 SIZE

100% DESIGN

Jacobs Project No.: FDWD1323

Drawing Title:

**BUILDING
RENDERING**

Date: 21 NOVEMBER 2011

Designed By: JN/MRB/OF

Drawing No.:

Drawn By: JN/MRB/OF

Checked By: JS

G-001

ENTRY VESTIBULE NOTES

1. PROVIDE A VESTIBULE STORAGE ROOM IN NORTHERN-TIER ENTRIES FOR SNOW SHOVELS & SIDEWALK SALT.

GENERAL NOTES

1. EVERY WALL IS GENERIC UNLESS SPECIFICALLY NOTED
2. EVERY WALL IS A PLACE HOLDER
3. AS THE MODULES ARE COMBINED TO CREATE A FACILITY, DISCRETION SHOULD BE USED AS TO WHICH WALLS NEED TO BE MOVED, ADDED OR REMOVED
4. IF NO WALL IS PRESENT, IT IS THE DESIGN INTENT TO LEAVE THAT SPACE OPEN TO ADJACENT SPACES WITHIN THE FACILITY
5. ALL FURNITURE IS A PLACE HOLDER UNLESS SPECIFICALLY NOTED
6. ALL MODULES HAVE BEEN ORGANIZED BASED ON A 15' GRID.

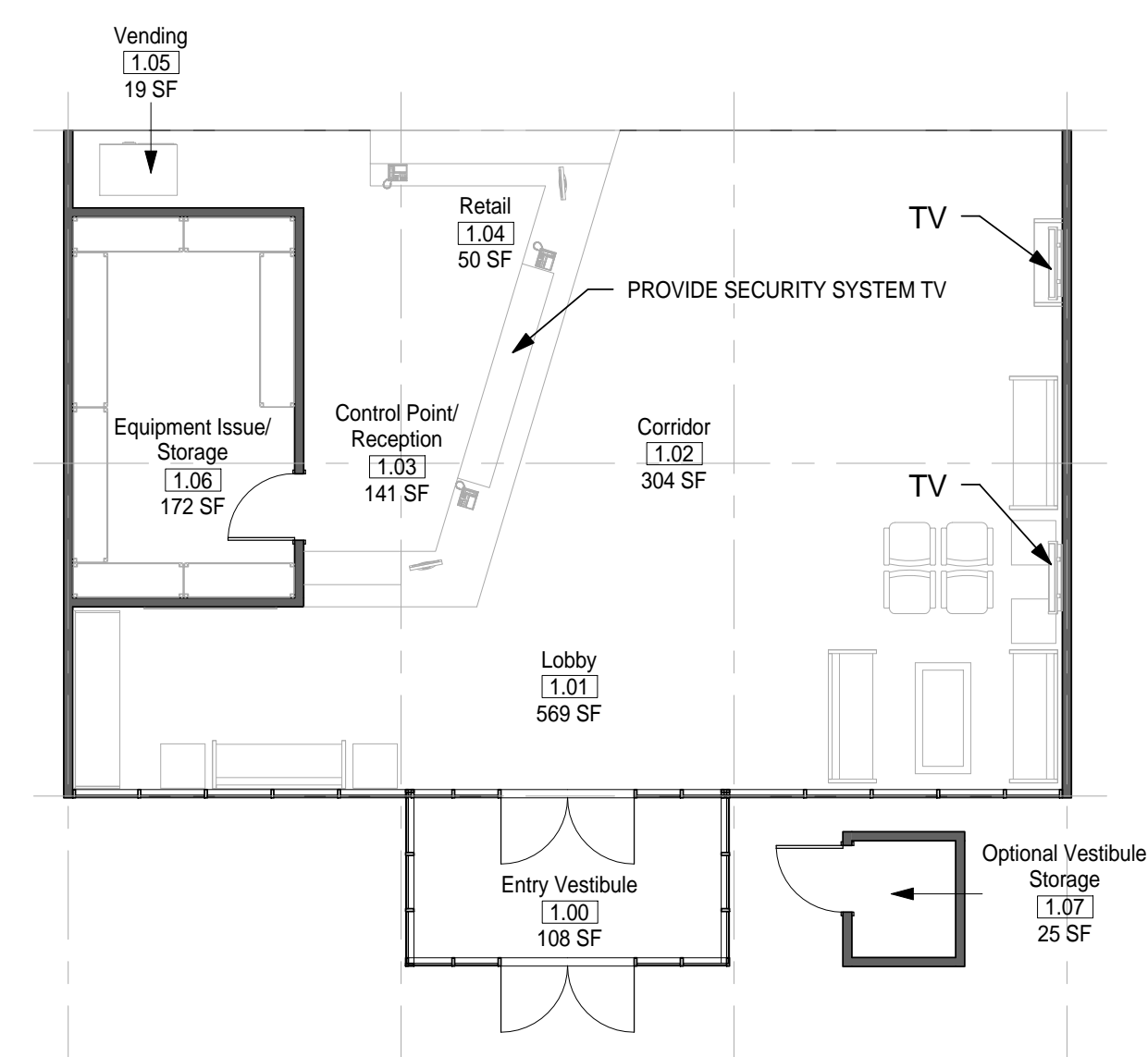

1 MODULE 01- ENTRY VESTIBULE - FLOOR PLAN
1/8" = 1'-0"

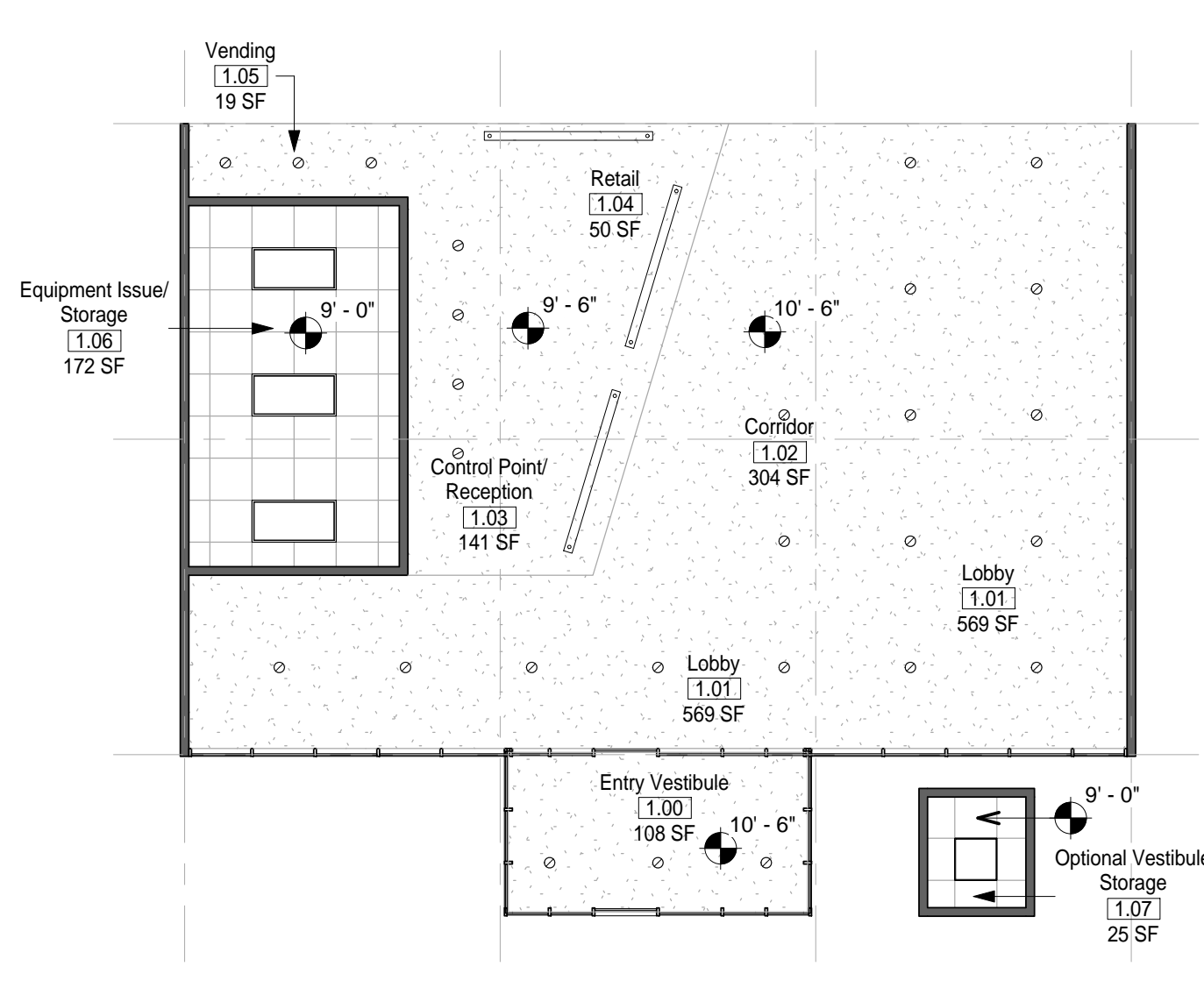

2 MODULE 01 - ENTRY VESTIBULE - RCP
1/8" = 1'-0"

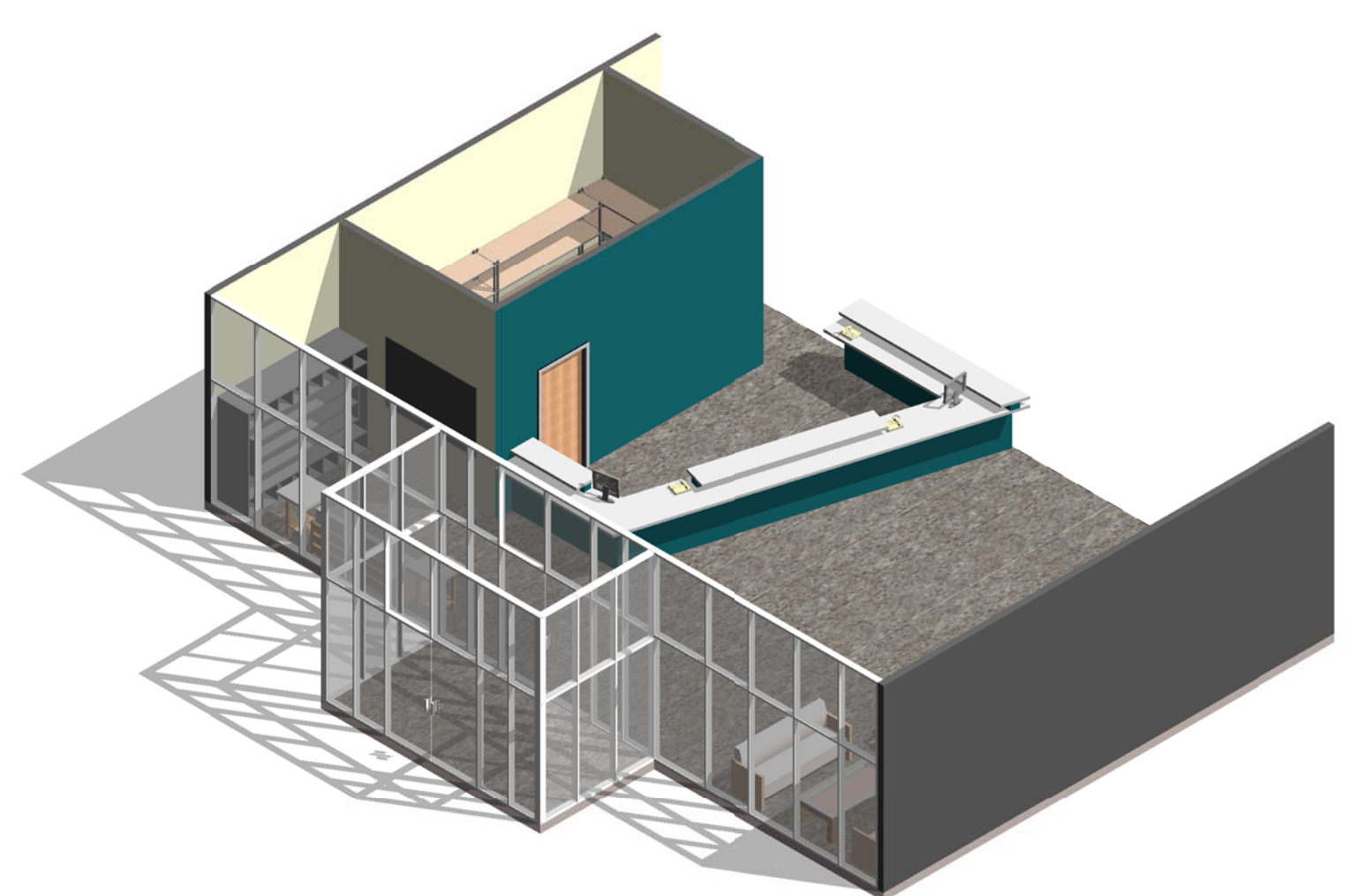

3 MODULE 01-ENTRY VESTIBULE- AXON.

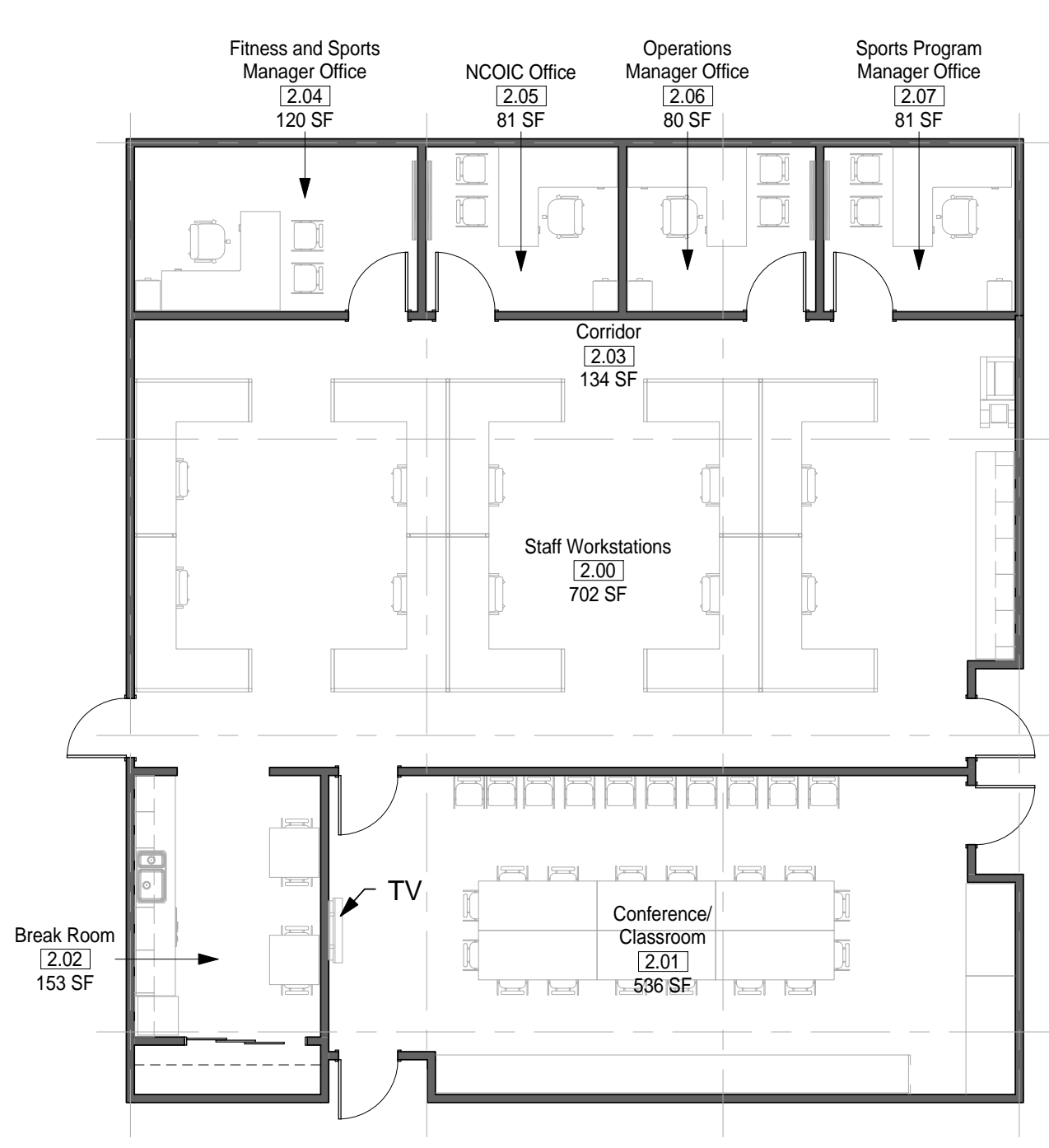

4 MODULE 02-ADMINISTRATION - FLOOR PLAN
1/8" = 1'-0"

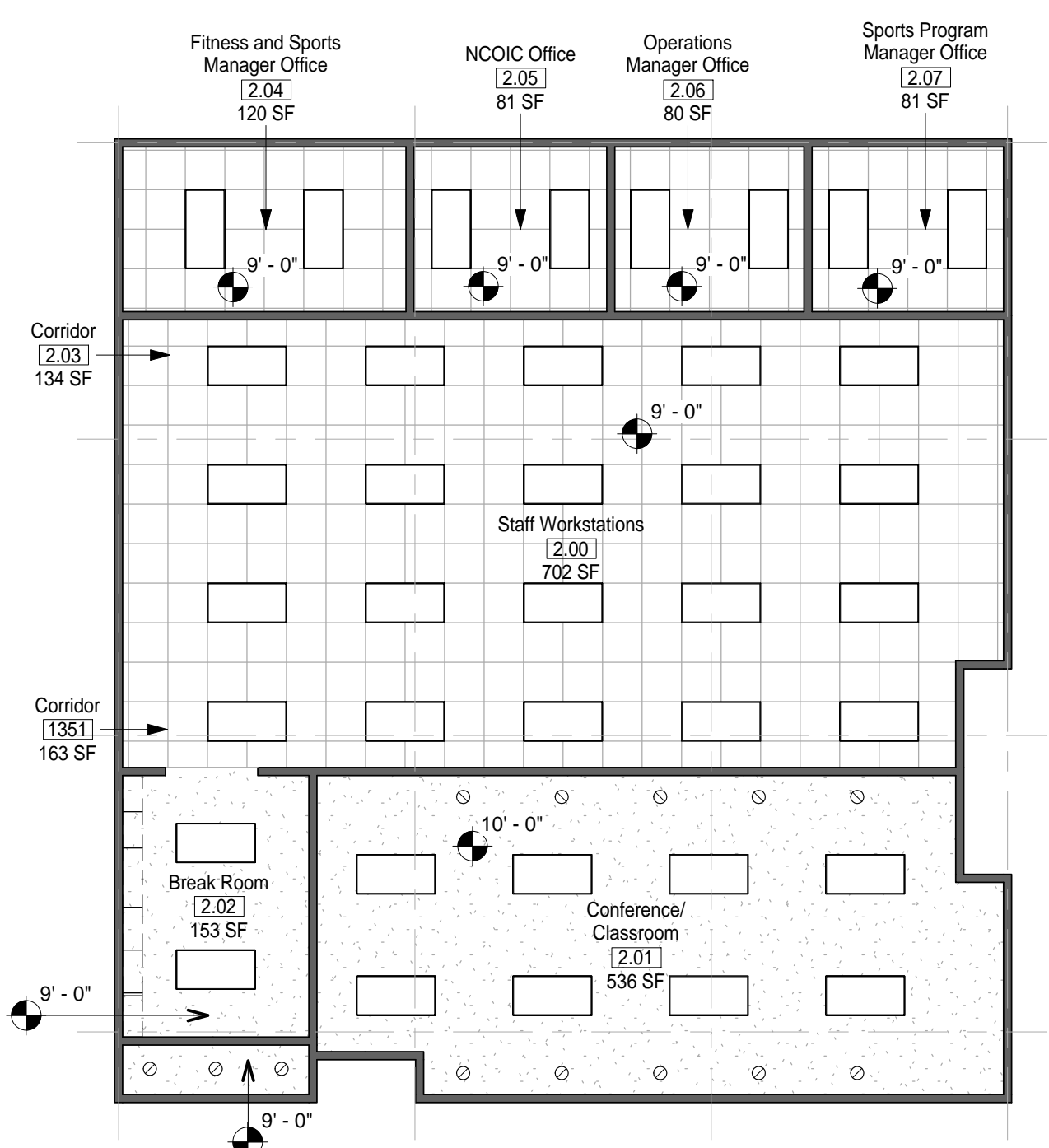

5 MODULE 02 - ADMINISTRATION - RCP
1/8" = 1'-0"

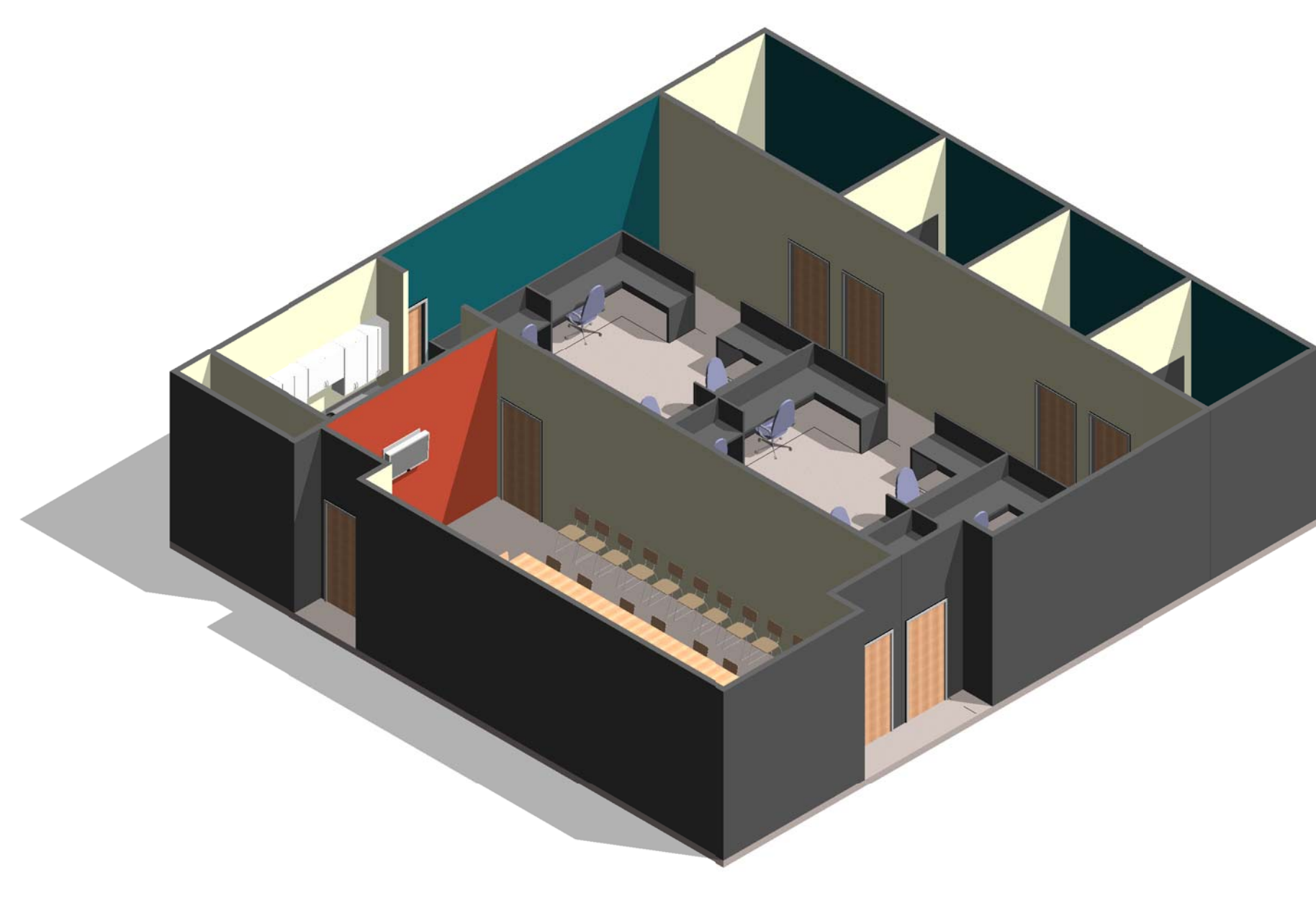

6 MODULE 02-ADMINISTRATION- AXON.

AIR FORCE CENTER FOR ENGINEERING AND THE ENVIRONMENT (AFCEE) FACILITIES DYNAMIC PROTOTYPES DESIGN FOR: FITNESS CENTER: MEDIUM 2 SIZE 100% DESIGN

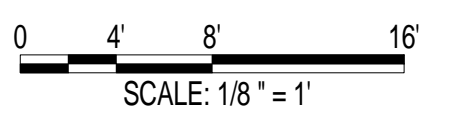

Jacobs Project No.: FDWD1323

Drawing Title:

ENTRY/ ADMINISTRATION

Date: 21 NOVEMBER 2011

Designed By: JN/MRB/OF Drawing No.:

Drawn By: JN/MRB/OF

Checked By: JS

A-101

HAWC/ FAC NOTES

1. THE HAWC AND FAC MODULES SHALL BE OF ADEQUATE DISTANCE FROM EACH OTHER IN FUTURE BUILDING DESIGNS SO THAT ANY OVERFLOW OF PEOPLE FROM THE FAC DOES NOT INTERRUPT THE DAILY OPERATIONS OF THE HAWC.

GENERAL NOTES

1. EVERY WALL IS GENERIC UNLESS SPECIFICALLY NOTED
2. EVERY WALL IS A PLACE HOLDER
3. AS THE MODULES ARE COMBINED TO CREATE A FACILITY, DISCRETION SHOULD BE USED AS TO WHICH WALLS NEED TO BE MOVED, ADDED OR REMOVED
4. IF NO WALL IS PRESENT, IT IS THE DESIGN INTENT TO LEAVE THAT SPACE OPEN TO ADJACENT SPACES WITHIN THE FACILITY
5. ALL FURNITURE IS A PLACE HOLDER UNLESS SPECIFICALLY NOTED
6. ALL MODULES HAVE BEEN ORGANIZED BASED ON A 15' GRID.

D
C
B
A



① MODULE 03 - HAWC - FLOOR PLAN
1/8" = 1'-0"

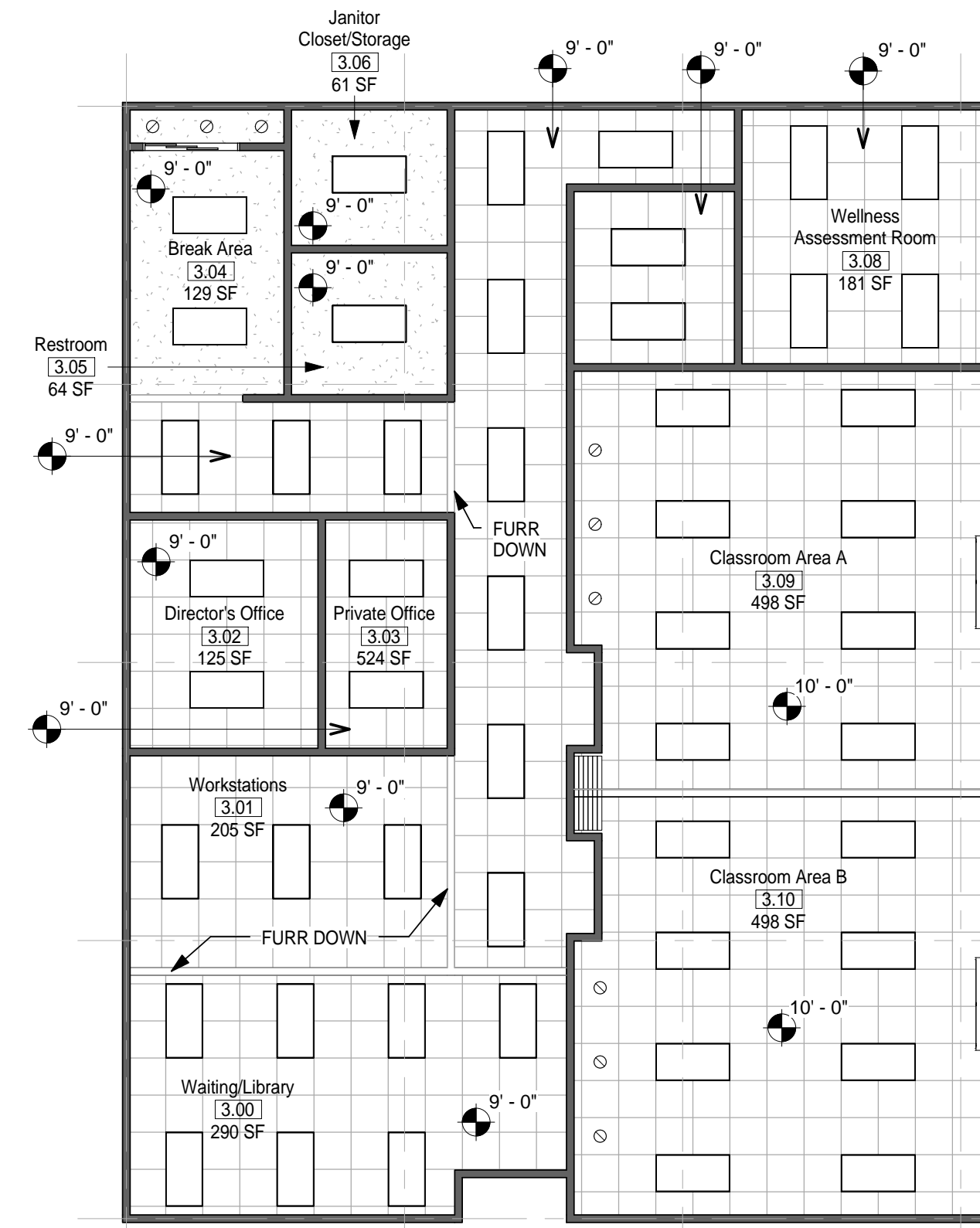

② MODULE 03 - HAWC - RCP
1/8" = 1'-0"

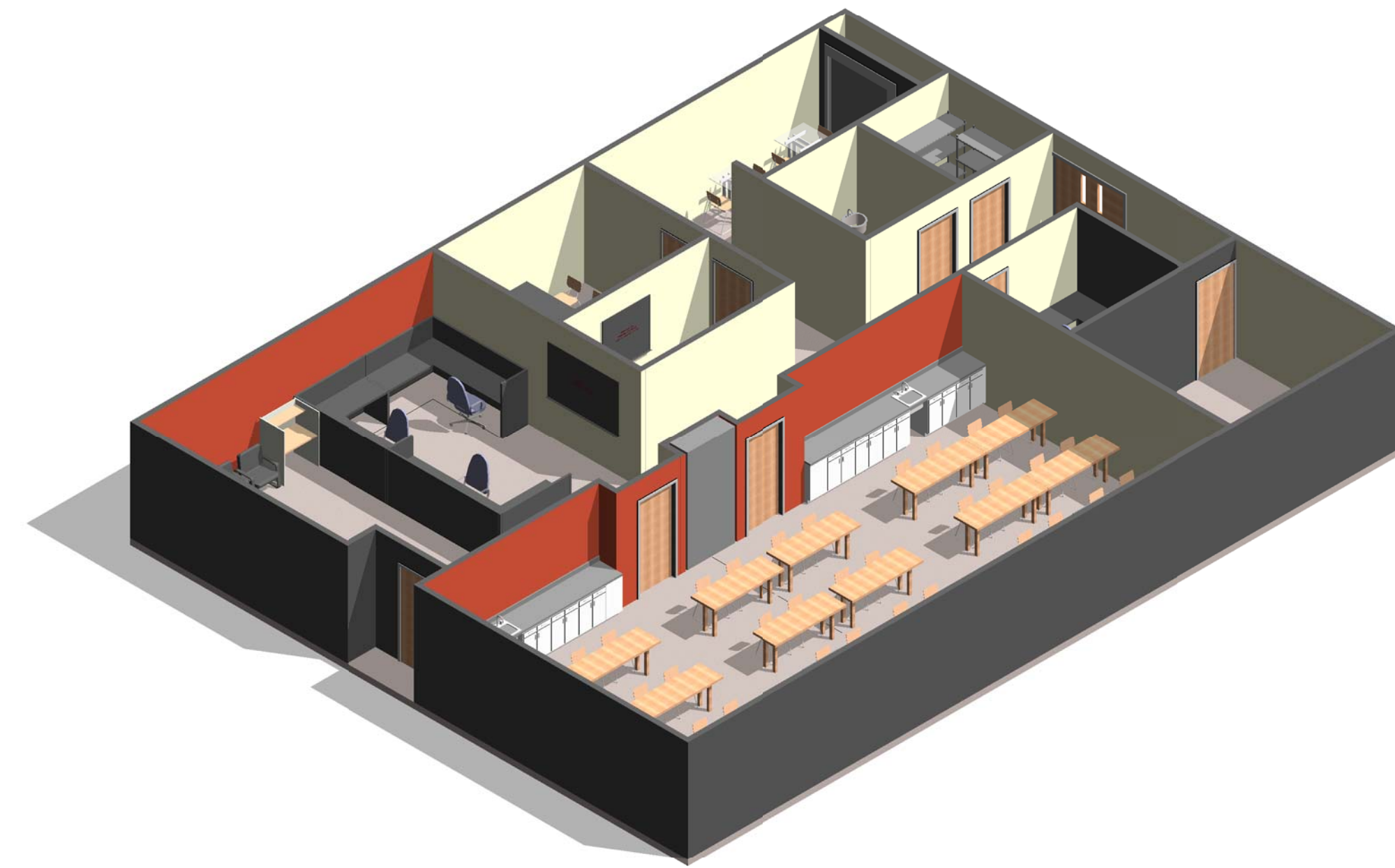

③ MODULE 03 - HAWC - AXON.

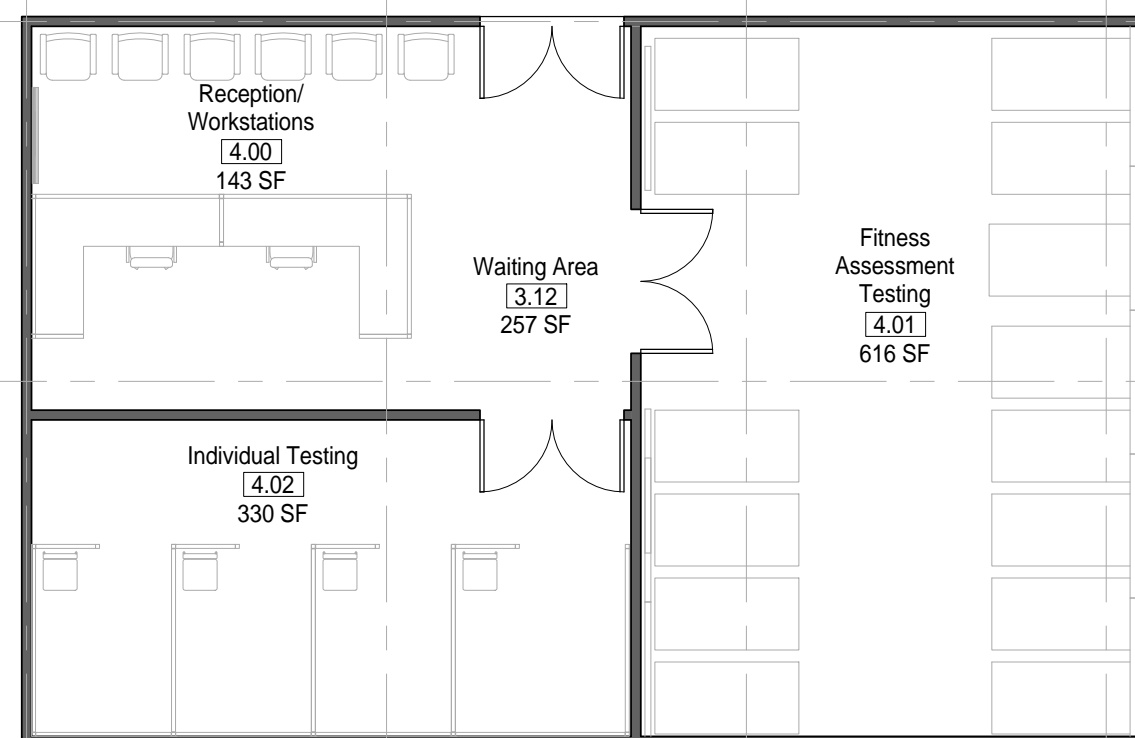

④ MODULE 04 - FAC - FLOOR PLAN
1/8" = 1'-0"

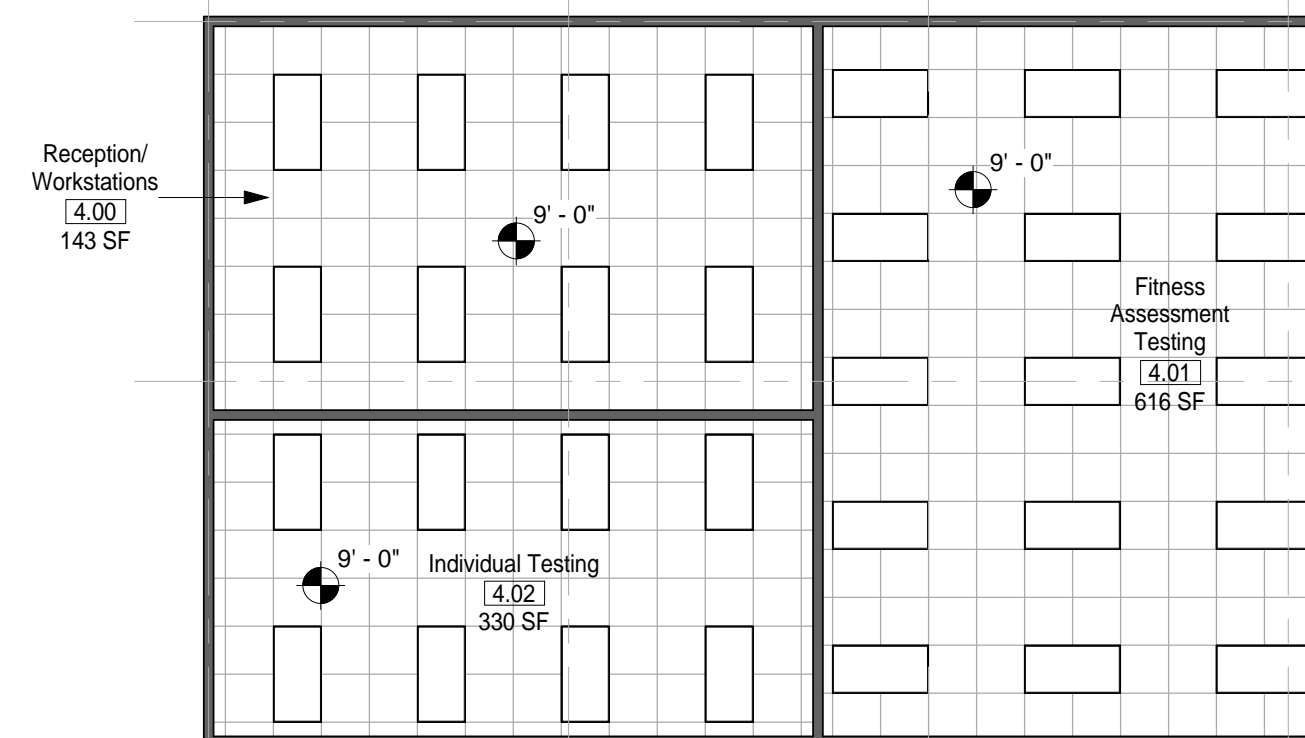

⑤ MODULE 04 - FAC - RCP
1/8" = 1'-0"

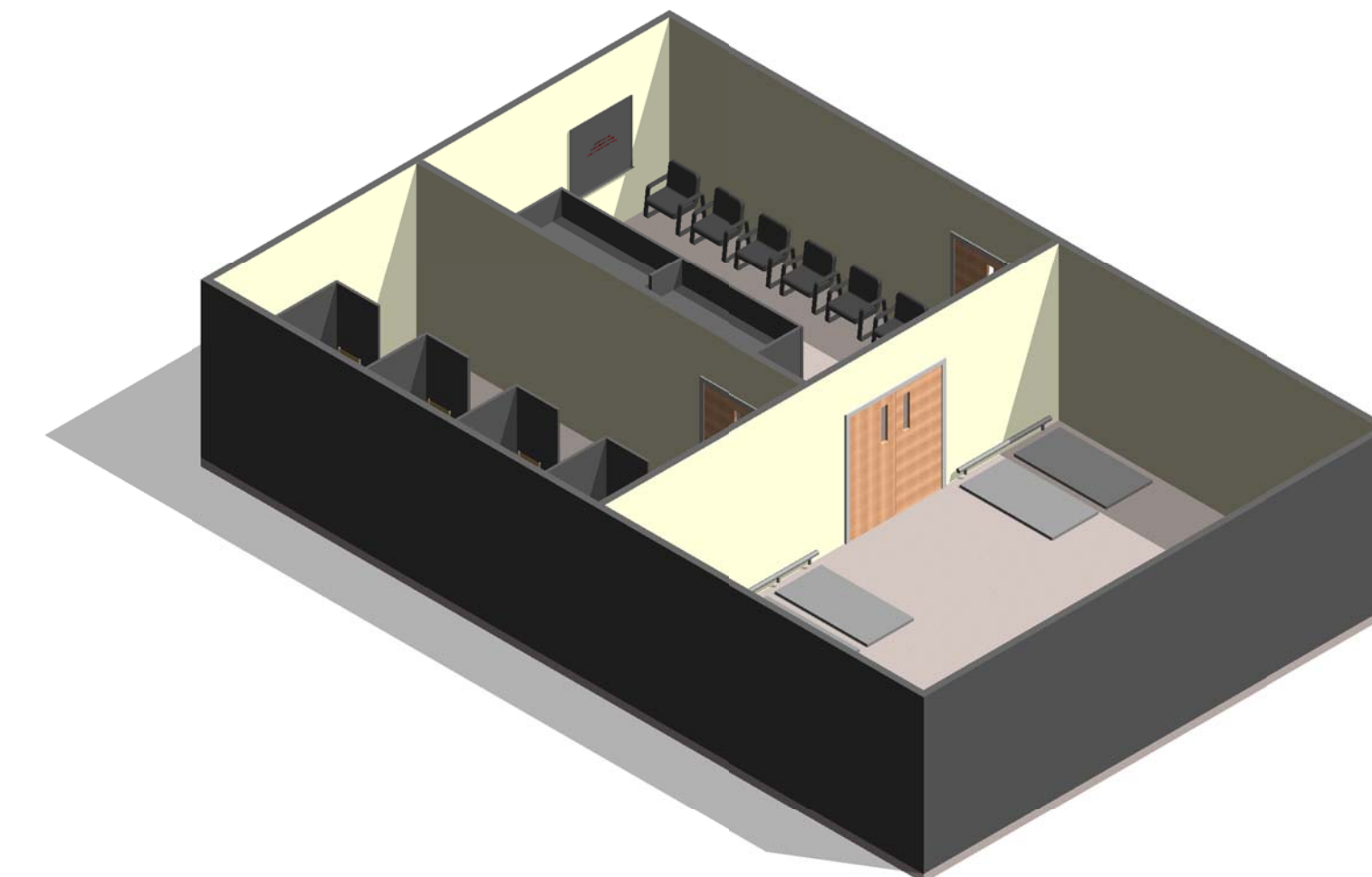

⑥ MODULE 04 - FAC - AXON.

AIR FORCE CENTER FOR ENGINEERING AND THE ENVIRONMENT (AFCEE) FACILITIES DYNAMIC PROTOTYPES DESIGN FOR: FITNESS CENTER: MEDIUM 2 SIZE 100% DESIGN

0 4' 8' 16'
SCALE: 1/8" = 1'

Jacobs Project No.: FDWD1323

Drawing Title:

HAWC/ FAC

Date: 21 NOVEMBER 2011

Designed By: JN/MRB/OF Drawing No.:

Drawn By: JN/MRB/OF

Checked By: JS

A-102

NOT FOR CONSTRUCTION

911 Central Parkway N., Suite 425 San Antonio, TX 78223
501 North Broadway, St. Louis, Missouri 63102-2121

GENERAL NOTES

1. EVERY WALL IS GENERIC UNLESS SPECIFICALLY NOTED
2. EVERY WALL IS A PLACE HOLDER
3. AS THE MODULES ARE COMBINED TO CREATE A FACILITY, DISCRETION SHOULD BE USED AS TO WHICH WALLS NEED TO BE MOVED, ADDED OR REMOVED
4. IF NO WALL IS PRESENT, IT IS THE DESIGN INTENT TO LEAVE THAT SPACE OPEN TO ADJACENT SPACES WITHIN THE FACILITY
5. ALL FURNITURE IS A PLACE HOLDER UNLESS SPECIFICALLY NOTED
6. ALL MODULES HAVE BEEN ORGANIZED BASED ON A 15' GRID.

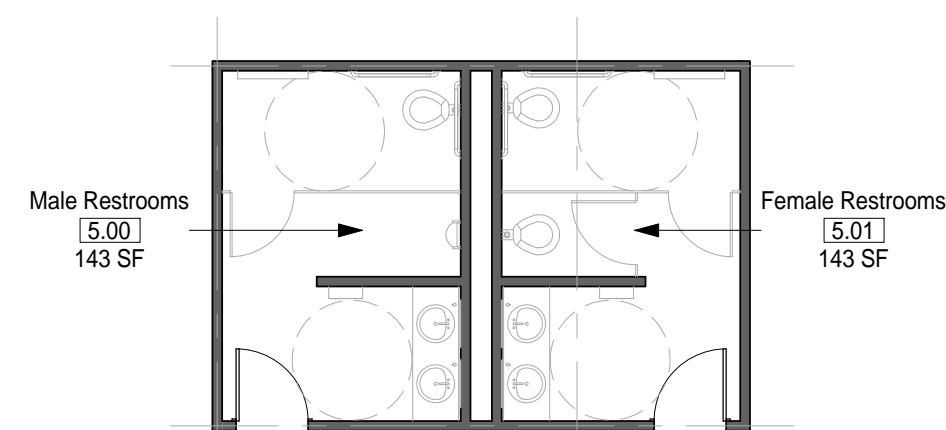

1 MODULE 05 - RESTROOMS - FLOOR PLAN
1/8" = 1'-0"

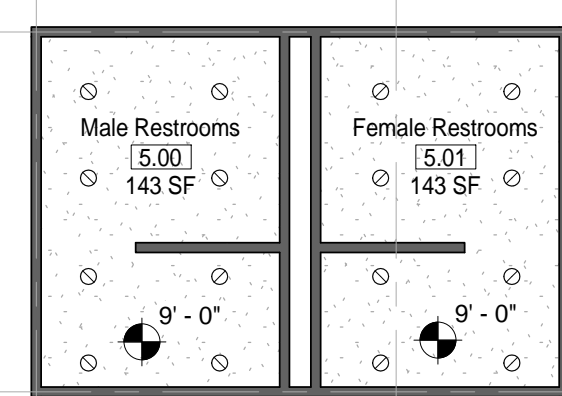

2 MODULE 05 - RESTROOMS - RCP
1/8" = 1'-0"

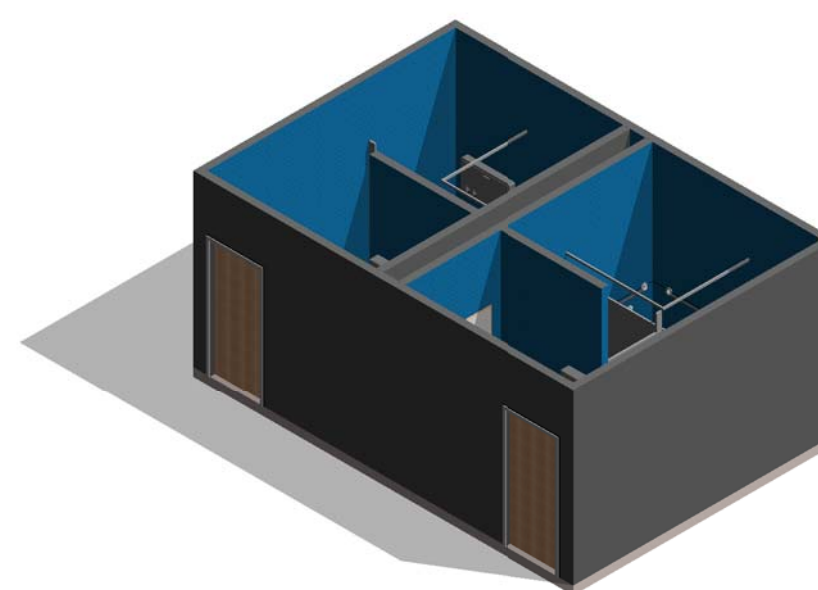

3 MODULE 05 - RESTROOMS - AXON.

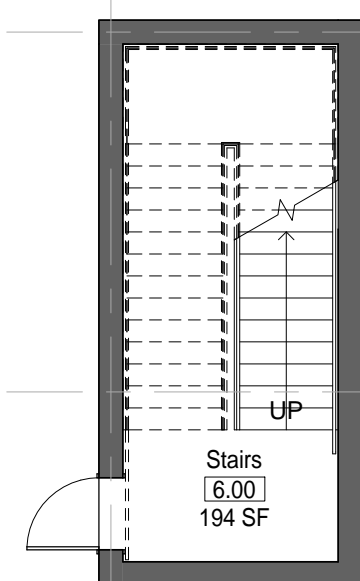

4 MODULE 06 - STAIRS - FLOOR PLAN
1/8" = 1'-0"

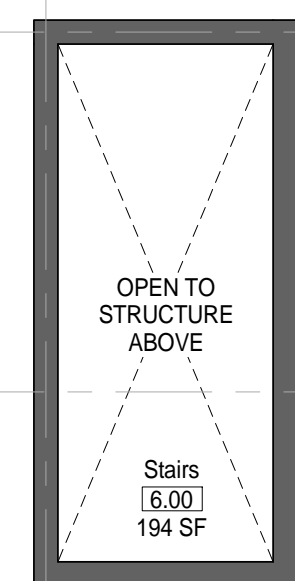

5 MODULE 06 - STAIRS - RCP
1/8" = 1'-0"

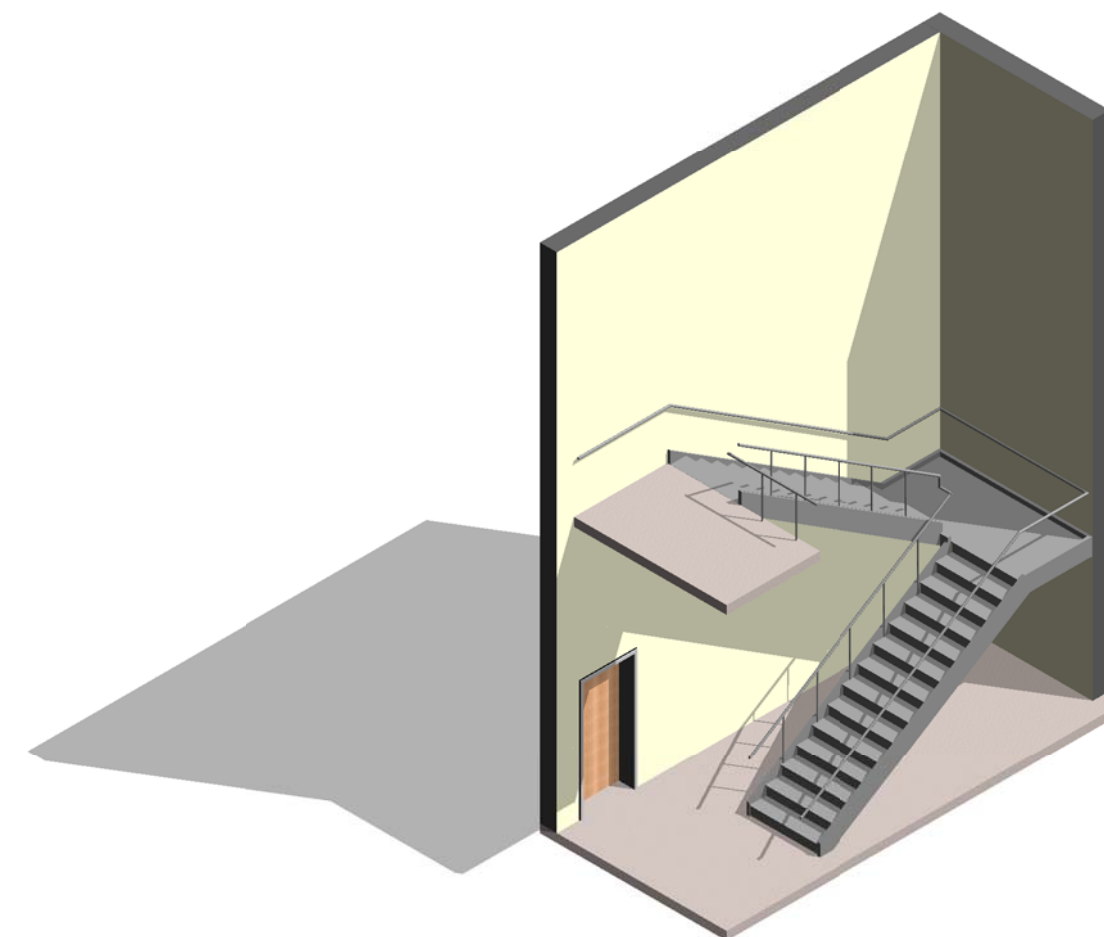

6 MODULE 06 - STAIRS - AXON.

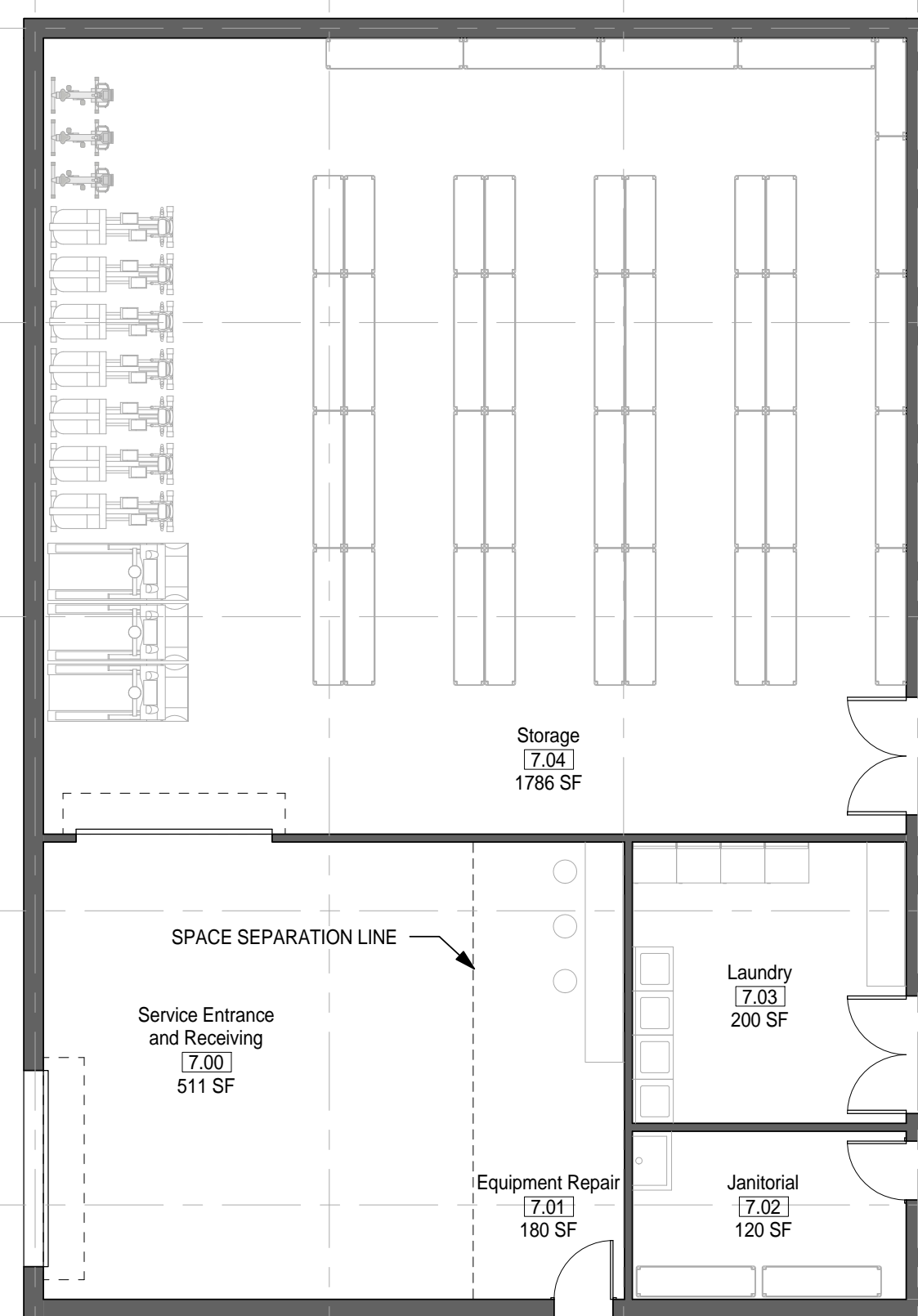

7 MODULE 07 - SUPPORT - FLOOR PLAN
1/8" = 1'-0"

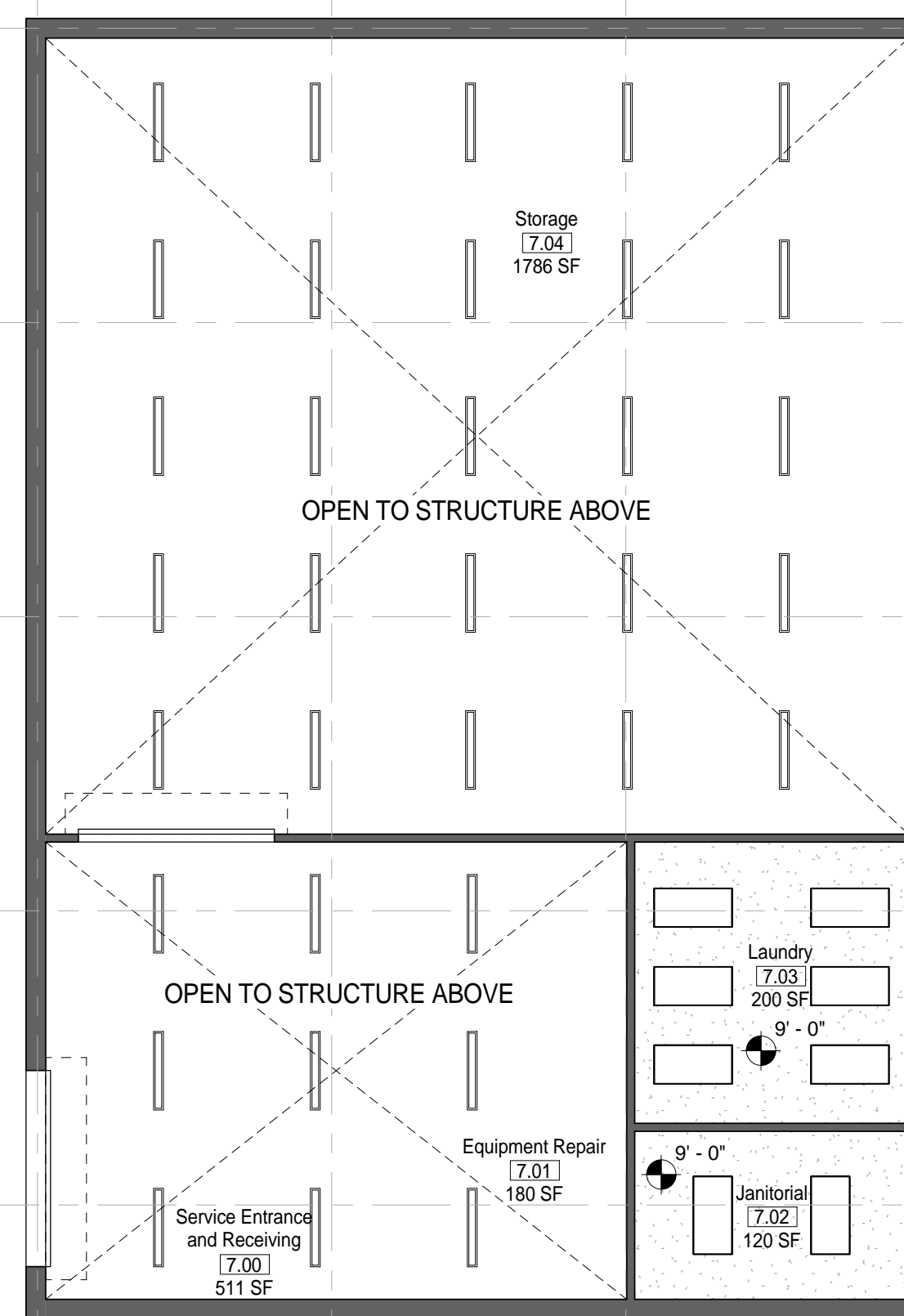

8 MODULE 07 - SUPPORT - RCP
1/8" = 1'-0"

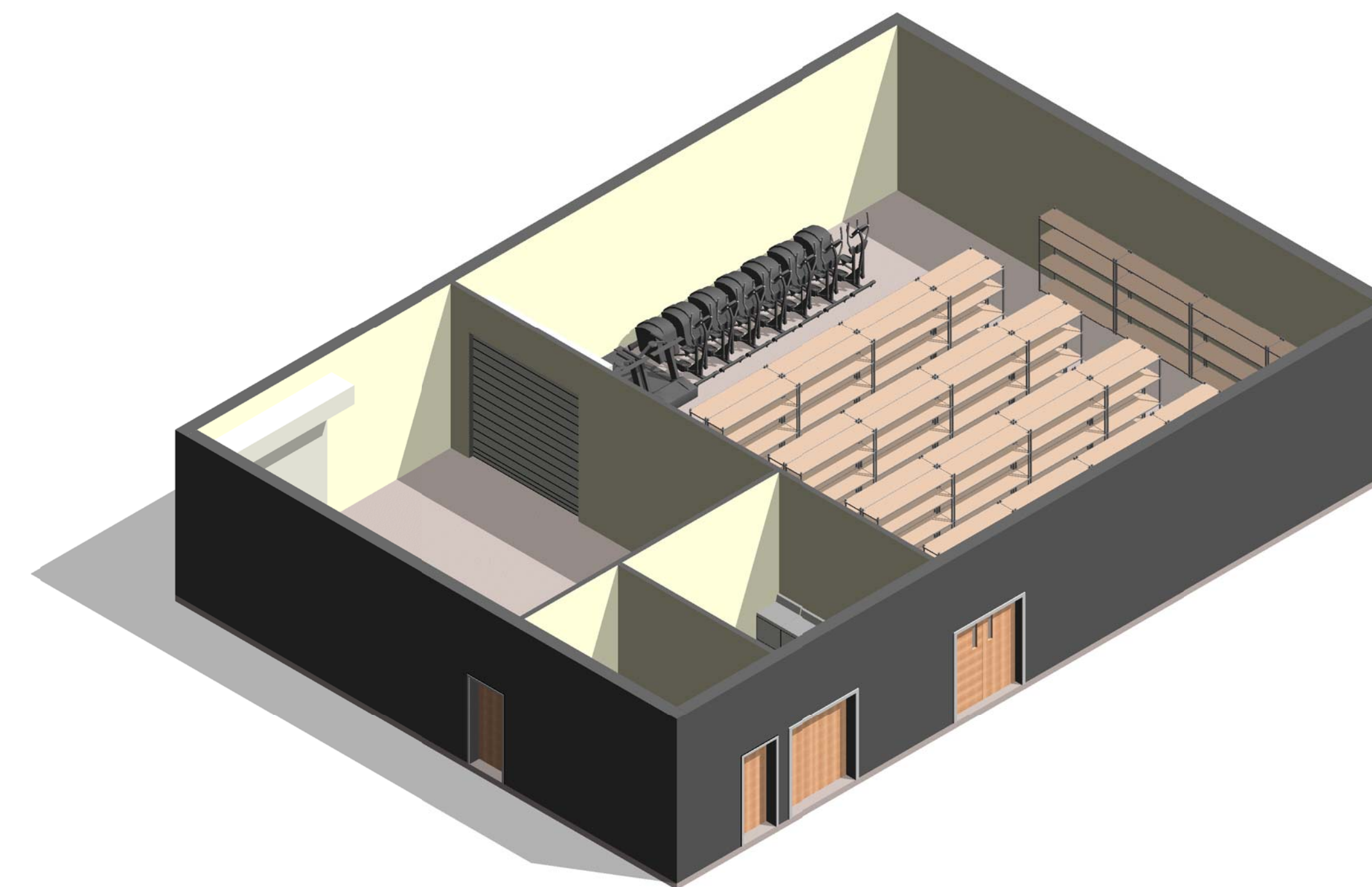

9 MODULE 07-SUPPORT- AXON.

AIR FORCE CENTER FOR ENGINEERING AND THE ENVIRONMENT (AFCEE) FACILITIES DYNAMIC PROTOTYPES DESIGN FOR: FITNESS CENTER: MEDIUM 2 SIZE 100% DESIGN



Jacobs Project No.: FDWD1323

Drawing Title:

RESTROOMS, STAIRS & SUPPORT

Date: 21 NOVEMBER 2011

Designed By: JN/MRB/OF Drawing No.:

Drawn By: JN/MRB/OF

Checked By: JS

A-103

GENERAL NOTES

1. EVERY WALL IS GENERIC UNLESS SPECIFICALLY NOTED
2. EVERY WALL IS A PLACE HOLDER
3. AS THE MODULES ARE COMBINED TO CREATE A FACILITY, DISCRETION SHOULD BE USED AS TO WHICH WALLS NEED TO BE MOVED, ADDED OR REMOVED
4. IF NO WALL IS PRESENT, IT IS THE DESIGN INTENT TO LEAVE THAT SPACE OPEN TO ADJACENT SPACES WITHIN THE FACILITY
5. ALL FURNITURE IS A PLACE HOLDER UNLESS SPECIFICALLY NOTED
6. ALL MODULES HAVE BEEN ORGANIZED BASED ON A 15' GRID.

RACQUETBALL COURT NOTES

1. DIMENSIONS GIVEN ARE BASED ON REGULATION SIZE RACQUETBALL COURTS AND SHOULD BE MAINTAINED IN FINAL BUILDING DESIGN.

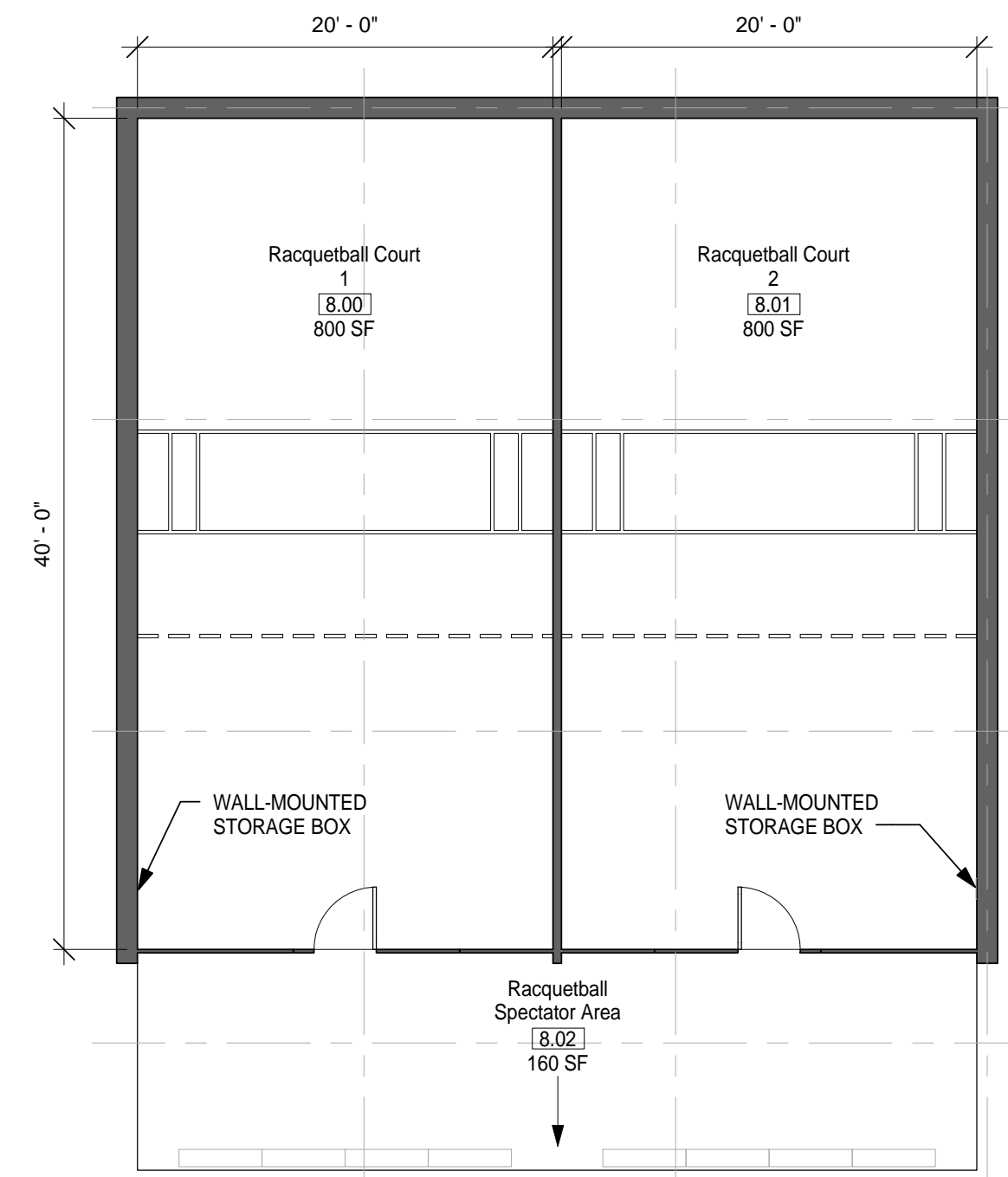

① MODULE 08 - RACQUETBALL - FLOOR PLAN
1/8" = 1'-0"

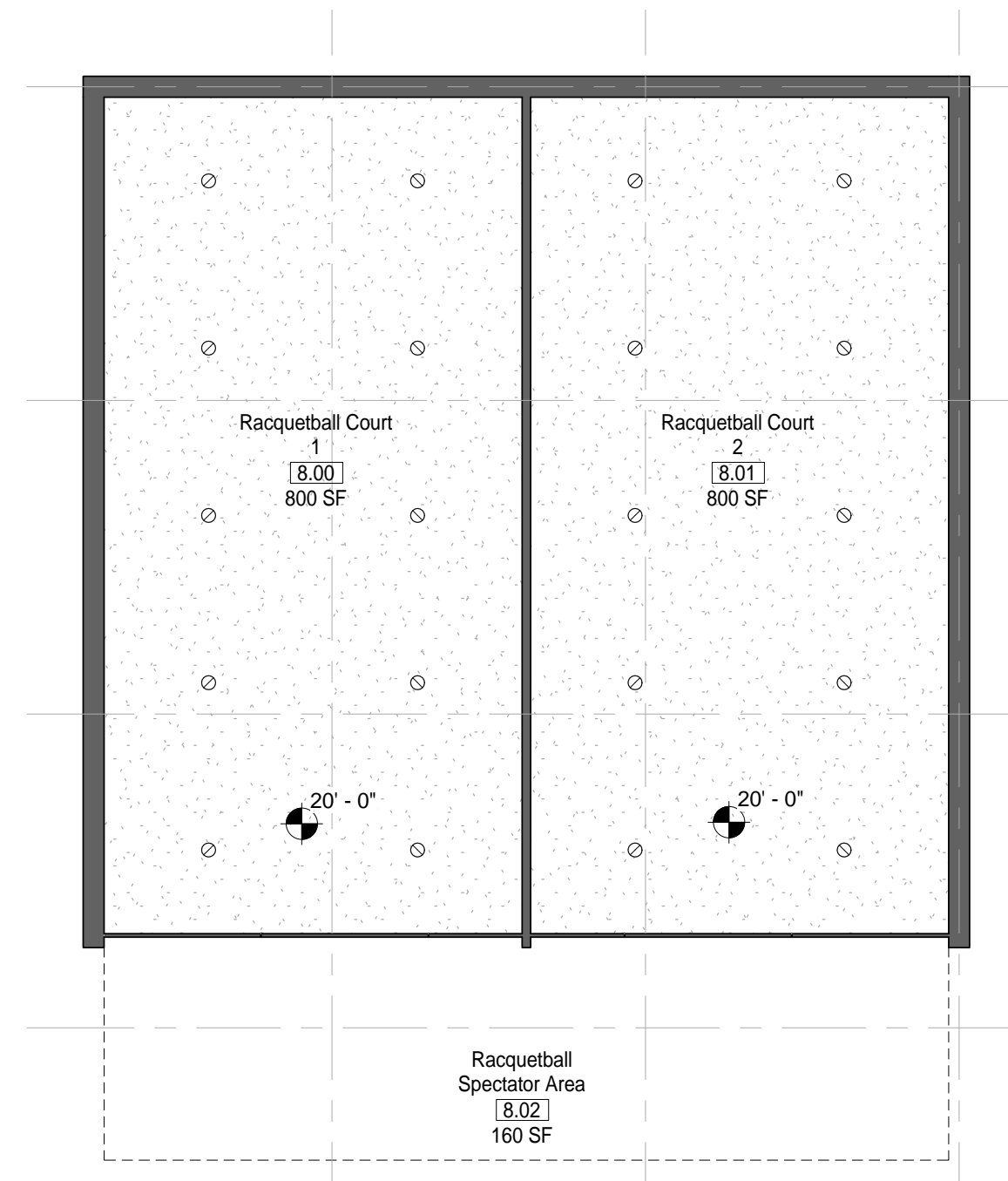

② MODULE 08 - RACQUETBALL - RCP
1/8" = 1'-0"

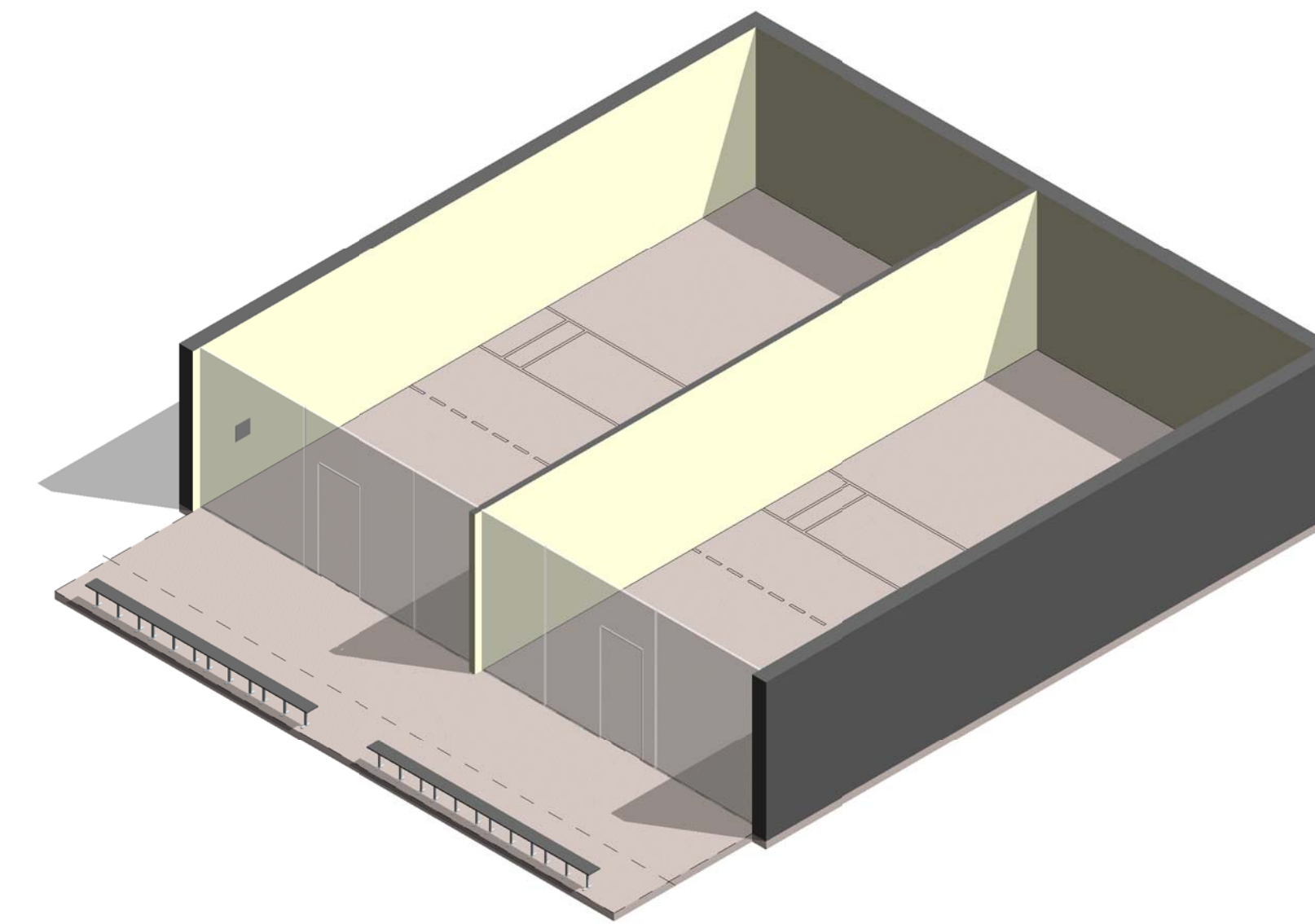

③ MODULE 08 - RACQUETBALL - AXON.

AIR FORCE CENTER FOR ENGINEERING AND
THE ENVIRONMENT (AFCEE)
FACILITIES DYNAMIC PROTOTYPES DESIGN FOR:

FITNESS CENTER: MEDIUM 2 SIZE

100% DESIGN

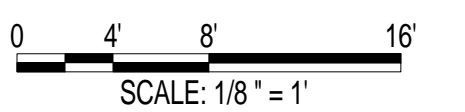

Jacobs Project No.: FDWD1323

Drawing Title:

RACQUETBALL

Date: 21 NOVEMBER 2011

Designed By: JN/MRB/OF Drawing No.:

Drawn By: JN/MRB/OF

Checked By: JS

A-104

1

2

3

4

5

SCALE(S) AS NOTED ON THIS SHEET ARE BASED ON A FULL 22X34 SHEET

NOT FOR CONSTRUCTION

911 Central Parkway N., Suite 425 San Antonio, TX 78323
501 North Broadway, St. Louis, Missouri 63102-2121

GROUP EXERCISE NOTES

1. ASSUME CEILING HEIGHT WILL VARY BASED ON FINAL DESIGN.

GENERAL NOTES

1. EVERY WALL IS GENERIC UNLESS SPECIFICALLY NOTED
2. EVERY WALL IS A PLACE HOLDER
3. AS THE MODULES ARE COMBINED TO CREATE A FACILITY, DISCRETION SHOULD BE USED AS TO WHICH WALLS NEED TO BE MOVED, ADDED OR REMOVED
4. IF NO WALL IS PRESENT, IT IS THE DESIGN INTENT TO LEAVE THAT SPACE OPEN TO ADJACENT SPACES WITHIN THE FACILITY
5. ALL FURNITURE IS A PLACE HOLDER UNLESS SPECIFICALLY NOTED
6. ALL MODULES HAVE BEEN ORGANIZED BASED ON A 15' GRID.

D
C
B
A

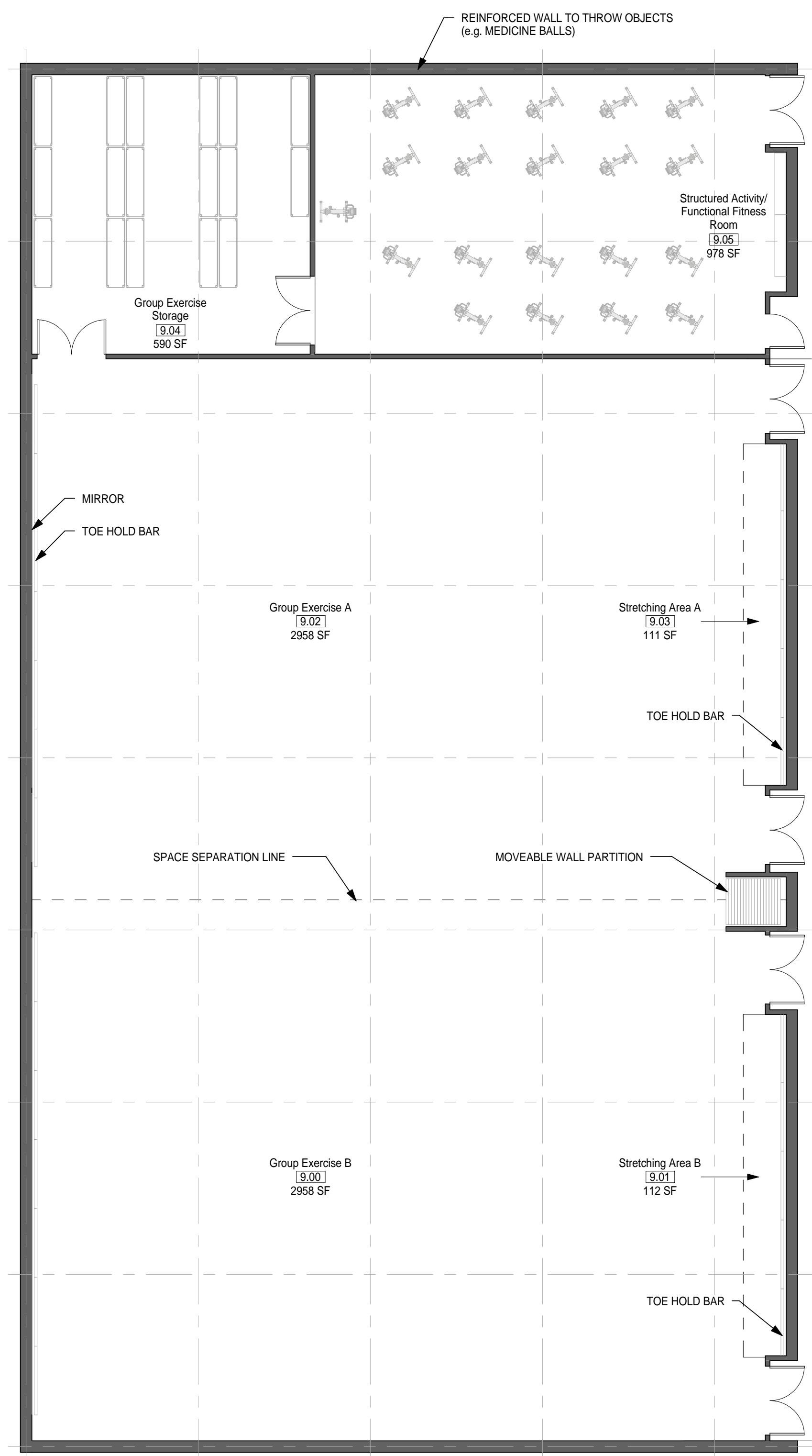

① MODULE 09 - GROUP EXERCISE - FLOOR PLAN
1/8" = 1'-0"

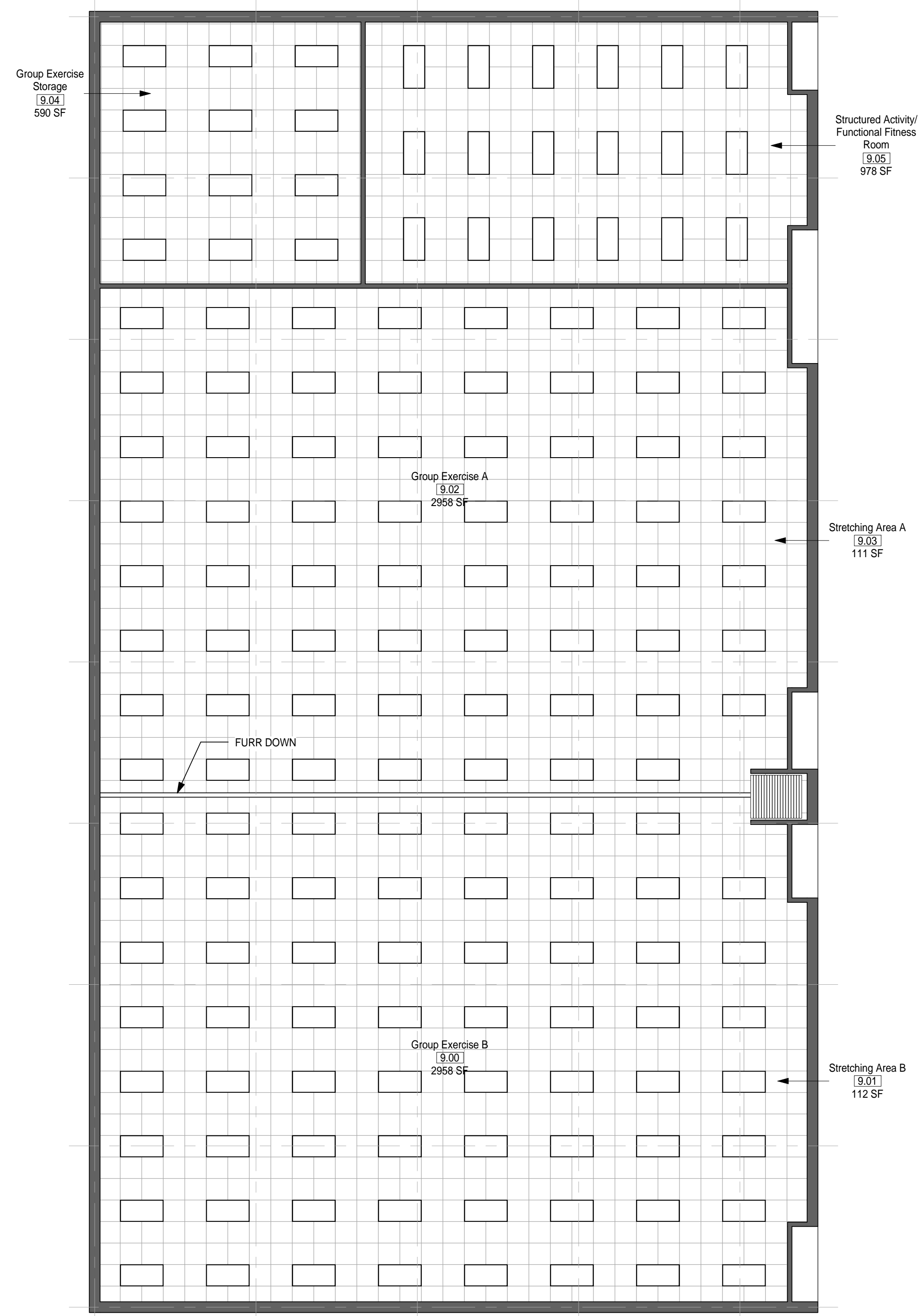

② MODULE 09 - GROUP EXERCISE - RCP
1/8" = 1'-0"

AIR FORCE CENTER FOR ENGINEERING AND
 THE ENVIRONMENT (AFCEE)
 FACILITIES DYNAMIC PROTOTYPES DESIGN FOR:
FITNESS CENTER: MEDIUM 2 SIZE
100% DESIGN

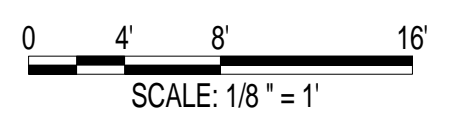

Jacobs Project No.: FDWD1323

Drawing Title:

GROUP EXERCISE - FLOOR PLAN & RCP

Date: 21 NOVEMBER 2011

Designed By: JN/MRB/OF Drawing No.:

Drawn By: JN/MRB/OF

Checked By: JS

A-105

1

2

3

4

5

SCALE(S) AS NOTED ON THIS SHEET ARE BASED ON A FULL 22X34 SHEET

GENERAL NOTES

- 1. EVERY WALL IS GENERIC UNLESS SPECIFICALLY NOTED
- 2. EVERY WALL IS A PLACE HOLDER
- 3. AS THE MODULES ARE COMBINED TO CREATE A FACILITY, DISCRETION SHOULD BE USED AS TO WHICH WALLS NEED TO BE MOVED, ADDED OR REMOVED
- 4. IF NO WALL IS PRESENT, IT IS THE DESIGN INTENT TO LEAVE THAT SPACE OPEN TO ADJACENT SPACES WITHIN THE FACILITY
- 5. ALL FURNITURE IS A PLACE HOLDER UNLESS SPECIFICALLY NOTED
- 6. ALL MODULES HAVE BEEN ORGANIZED BASED ON A 15' GRID.

GROUP EXERCISE NOTES

- 1. ASSUME CEILING HEIGHT WILL VARY BASED ON FINAL DESIGN.

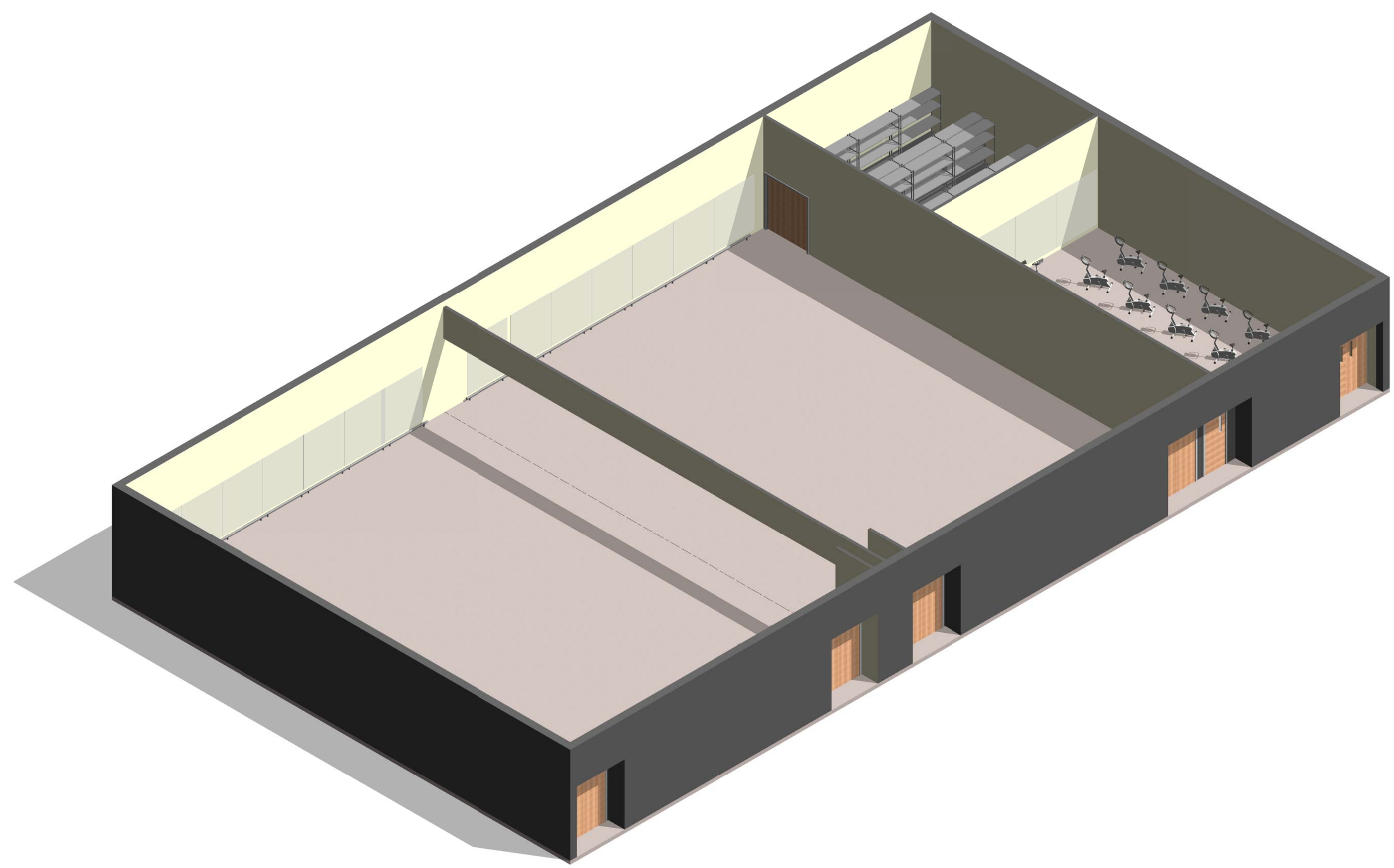

① MODULE 09-GROUP EXERCISE- AXON.

AIR FORCE CENTER FOR ENGINEERING AND
THE ENVIRONMENT (AFCEE)
FACILITIES DYNAMIC PROTOTYPES DESIGN FOR:

FITNESS CENTER: MEDIUM 2 SIZE

100% DESIGN

Jacobs Project No.: FDWD1323

Drawing Title:

**GROUP EXERCISE -
AXON.**

Date: 21 NOVEMBER 2011

Designed By: JN/MRB/OF Drawing No.:

Drawn By: JN/MRB/OF

Checked By: JS

A-106

GENERAL NOTES

1. EVERY WALL IS GENERIC UNLESS SPECIFICALLY NOTED
2. EVERY WALL IS A PLACE HOLDER
3. AS THE MODULES ARE COMBINED TO CREATE A FACILITY, DISCRETION SHOULD BE USED AS TO WHICH WALLS NEED TO BE MOVED, ADDED OR REMOVED
4. IF NO WALL IS PRESENT, IT IS THE DESIGN INTENT TO LEAVE THAT SPACE OPEN TO ADJACENT SPACES WITHIN THE FACILITY
5. ALL FURNITURE IS A PLACE HOLDER UNLESS SPECIFICALLY NOTED
6. ALL MODULES HAVE BEEN ORGANIZED BASED ON A 15' GRID.

CARDIO/ WEIGHT ROOM NOTES

1. PROVIDE KICK PLATES ON ALL WALLS IN WEIGHT ROOM.
2. PROVIDE MIRRORS ON WALLS WHERE APPROPRIATE.
3. PROVIDE TELEVISIONS WHERE APPROPRIATE.
4. FITNESS PROGRAM MANAGER'S OFFICE & FITNESS ASSESSMENT ROOM SHALL BE ADJACENT TO THE CARDIO/ WEIGHT ROOM.
5. ASSUME CEILING HEIGHT WILL VARY BASED ON FINAL DESIGN.

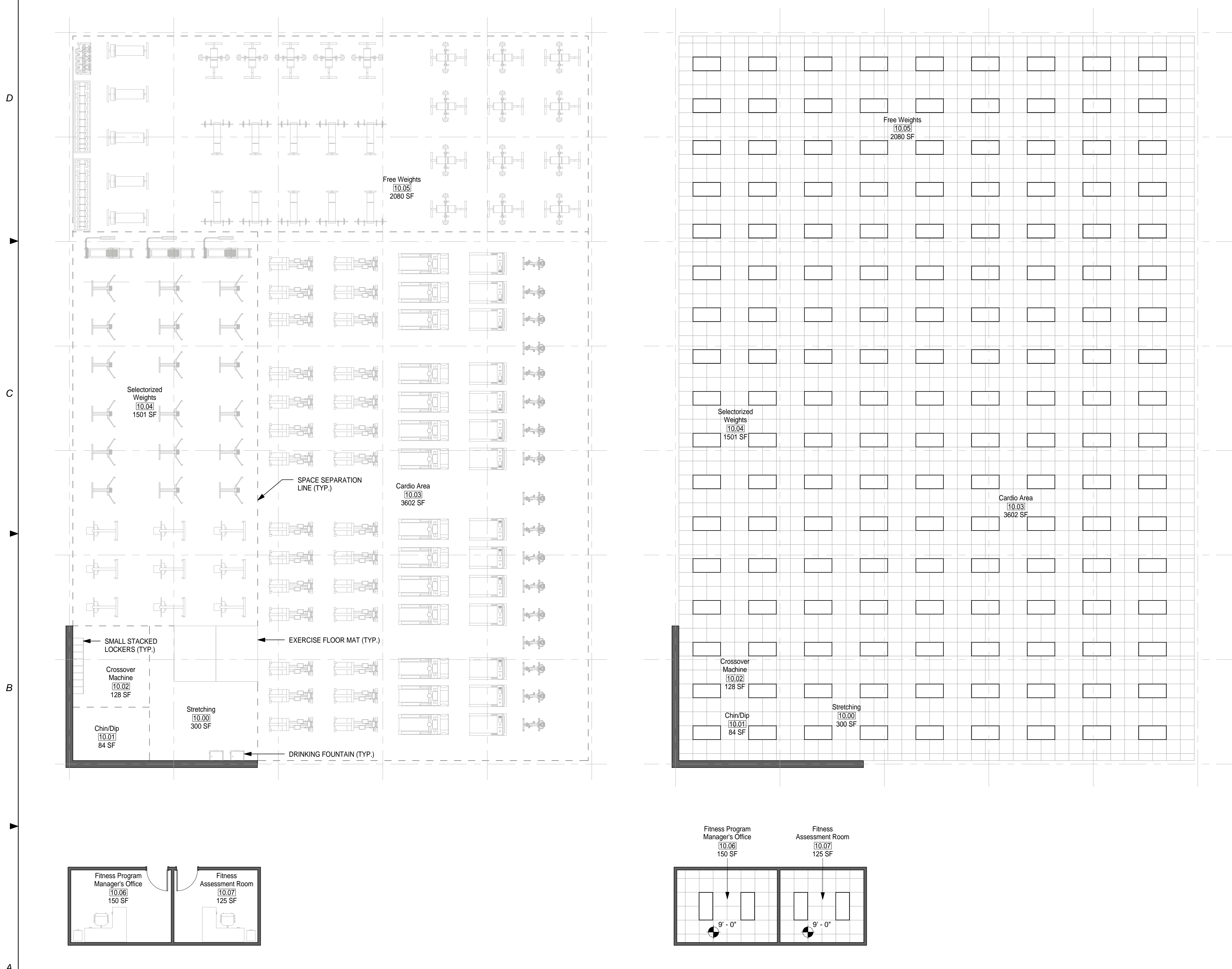

① MODULE 10 - CARDIO/ WEIGHT ROOM - FLOOR PLAN
1/8" = 1'-0"

② MODULE 10 - CARDIO/ WEIGHT ROOM - RCP
1/8" = 1'-0"

AIR FORCE CENTER FOR ENGINEERING AND THE ENVIRONMENT (AFCEE) FACILITIES DYNAMIC PROTOTYPES DESIGN FOR: FITNESS CENTER: MEDIUM 2 SIZE 100% DESIGN

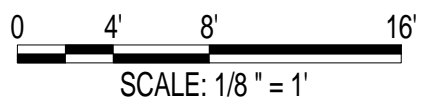

Jacobs Project No.: FDWD1323

Drawing Title:

CARDIO/ WEIGHT ROOM - FLOOR PLAN & RCP

Date: 21 NOVEMBER 2011

Designed By: JN/MRB/OF Drawing No.:

Drawn By: JN/MRB/OF

Checked By: JS **A-107**

1

2

3

4

5

SCALE(S) AS NOTED ON THIS SHEET ARE BASED ON A FULL 22X34 SHEET

GENERAL NOTES

- 1. EVERY WALL IS GENERIC UNLESS SPECIFICALLY NOTED
- 2. EVERY WALL IS A PLACE HOLDER
- 3. AS THE MODULES ARE COMBINED TO CREATE A FACILITY, DISCRETION SHOULD BE USED AS TO WHICH WALLS NEED TO BE MOVED, ADDED OR REMOVED
- 4. IF NO WALL IS PRESENT, IT IS THE DESIGN INTENT TO LEAVE THAT SPACE OPEN TO ADJACENT SPACES WITHIN THE FACILITY
- 5. ALL FURNITURE IS A PLACE HOLDER UNLESS SPECIFICALLY NOTED
- 6. ALL MODULES HAVE BEEN ORGANIZED BASED ON A 15' GRID.

CARDIO/ WEIGHT ROOM NOTES

- 1. PROVIDE KICK PLATES ON ALL WALLS IN WEIGHT ROOM.
- 2. PROVIDE MIRRORS ON WALLS WHERE APPROPRIATE.
- 3. PROVIDE TELEVISIONS WHERE APPROPRIATE.
- 4. FITNESS PROGRAM MANAGER'S OFFICE & FITNESS ASSESSMENT ROOM SHALL BE ADJACENT TO THE CARDIO/ WEIGHT ROOM.
- 5. ASSUME CEILING HEIGHT WILL VARY BASED ON FINAL DESIGN.

D

C

B

A

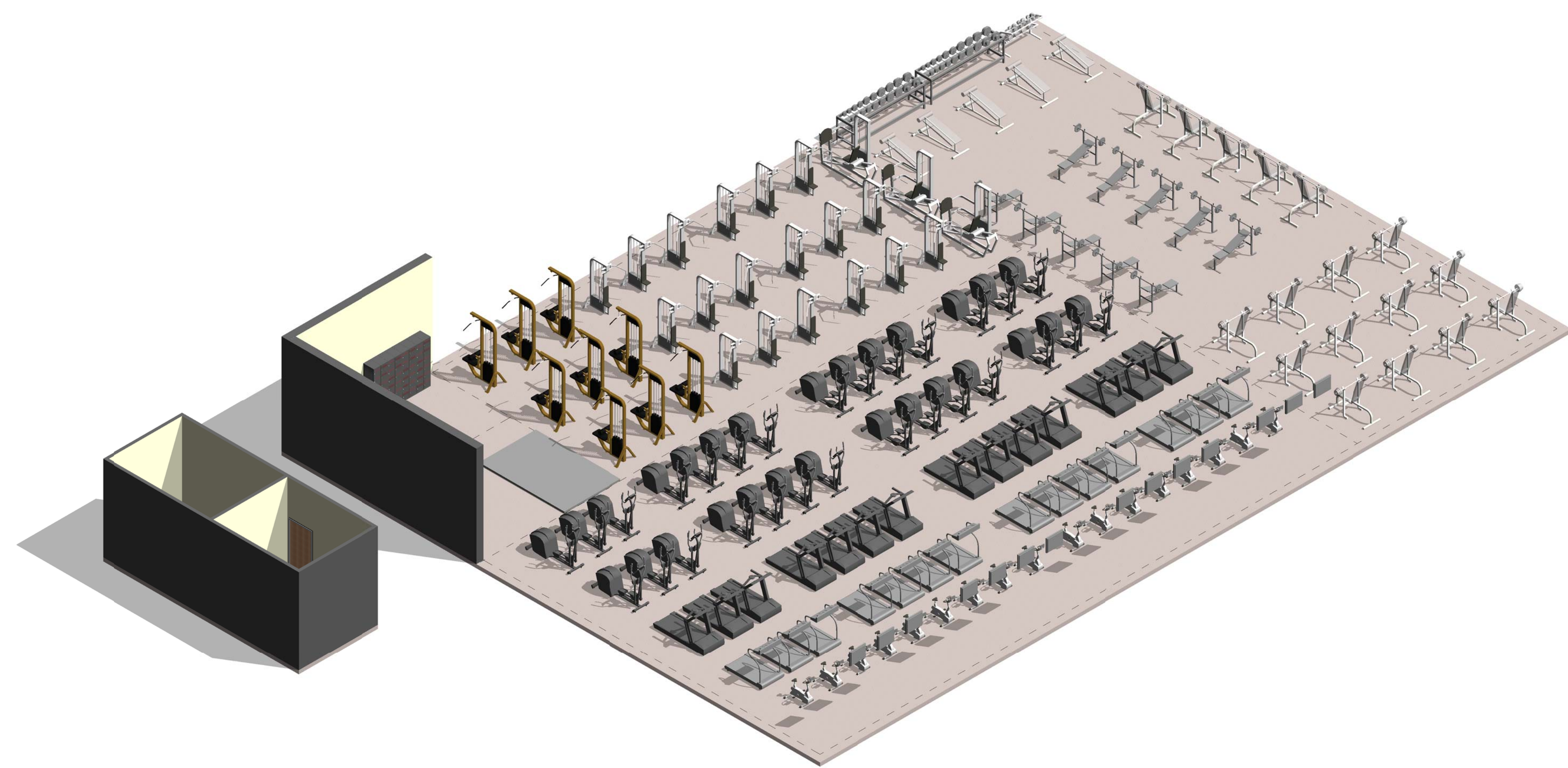

① MODULE 10-CARDIO/ WEIGHT ROOM- AXON.

**AIR FORCE CENTER FOR ENGINEERING AND
THE ENVIRONMENT (AFCEE)
FACILITIES DYNAMIC PROTOTYPES DESIGN FOR:
FITNESS CENTER: MEDIUM 2 SIZE
100% DESIGN**

Jacobs Project No.: FDWD1323

Drawing Title:

**CARDIO/ WEIGHT
ROOM - AXON.**

Date: 21 NOVEMBER 2011

Designed By: JN/MRB/OF Drawing No.:

Drawn By: JN/MRB/OF

Checked By: JS

A-108

GENERAL NOTES

1. EVERY WALL IS GENERIC UNLESS SPECIFICALLY NOTED
2. EVERY WALL IS A PLACE HOLDER
3. AS THE MODULES ARE COMBINED TO CREATE A FACILITY, DISCRETION SHOULD BE USED AS TO WHICH WALLS NEED TO BE MOVED, ADDED OR REMOVED
4. IF NO WALL IS PRESENT, IT IS THE DESIGN INTENT TO LEAVE THAT SPACE OPEN TO ADJACENT SPACES WITHIN THE FACILITY
5. ALL FURNITURE IS A PLACE HOLDER UNLESS SPECIFICALLY NOTED
6. ALL MODULES HAVE BEEN ORGANIZED BASED ON A 15' GRID.

LOCKER ROOM NOTES

1. ENSURE LIGHT IN SAUNA ROOM IS OUTSIDE OF TOUCHING RANGE OF USER. LIGHT COVER SHALL NOT BE GLASS.

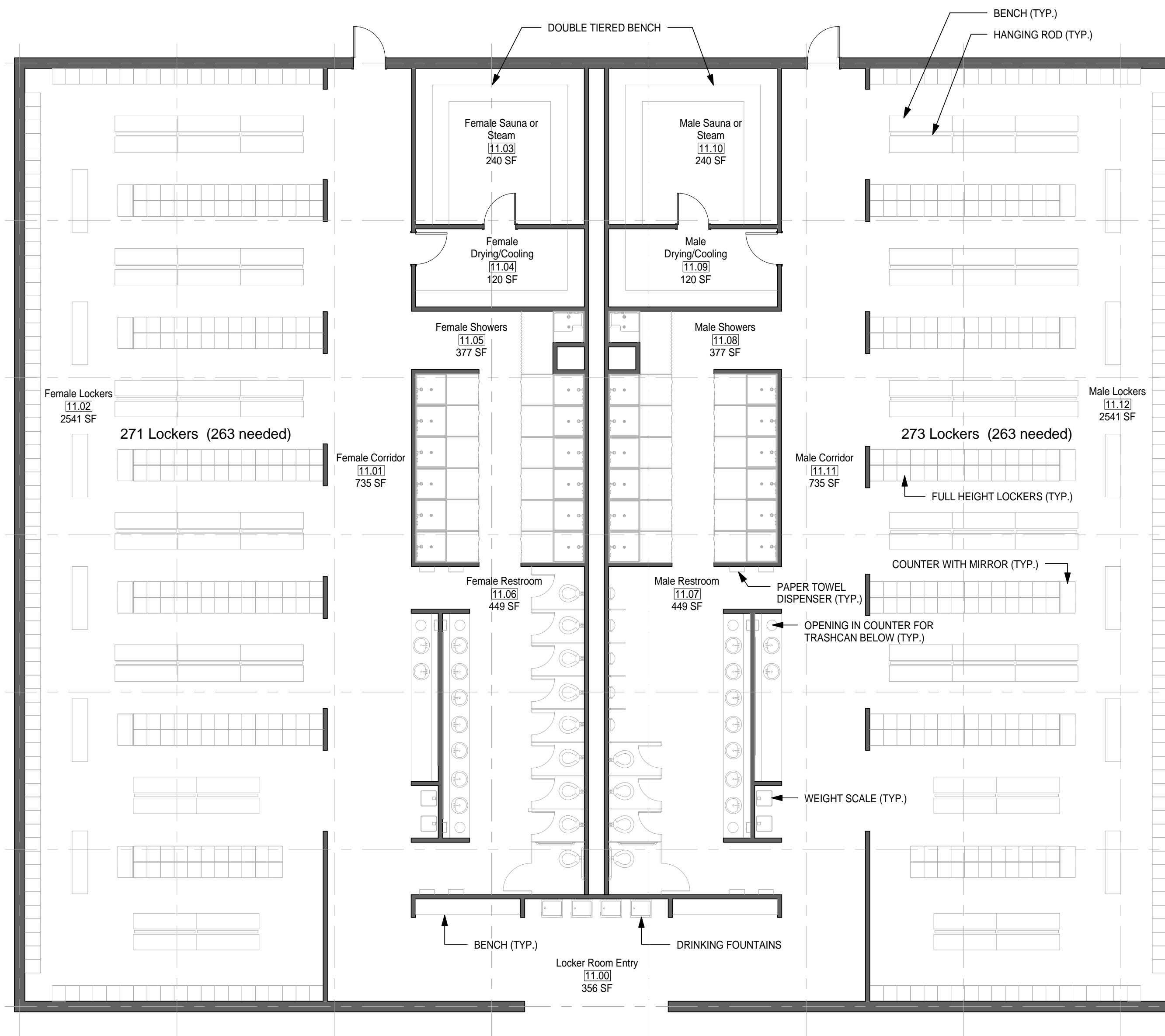

② MODULE 11 - LOCKER ROOM - FLOOR PLAN
1/8" = 1'-0"

AIR FORCE CENTER FOR ENGINEERING AND THE ENVIRONMENT (AFCEE)
FACILITIES DYNAMIC PROTOTYPES DESIGN FOR:

FITNESS CENTER: MEDIUM 2 SIZE

100% DESIGN

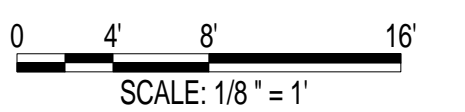

Jacobs Project No.: FDWD1323

Drawing Title:

LOCKER ROOM - FLOOR PLAN

Date: 21 NOVEMBER 2011

Designed By: JN/MRB/OF Drawing No.:

Drawn By: JN/MRB/OF

Checked By: JS

A-109

1

2

3

4

5

SCALE(S) AS NOTED ON THIS SHEET ARE BASED ON A FULL 22X34 SHEET



NOT FOR CONSTRUCTION

911 Central Parkway N., Suite 425 San Antonio, TX 78323
501 North Broadway, St. Louis, Missouri 63102-2121

GENERAL NOTES

1. EVERY WALL IS GENERIC UNLESS SPECIFICALLY NOTED
2. EVERY WALL IS A PLACE HOLDER
3. AS THE MODULES ARE COMBINED TO CREATE A FACILITY, DISCRETION SHOULD BE USED AS TO WHICH WALLS NEED TO BE MOVED, ADDED OR REMOVED
4. IF NO WALL IS PRESENT, IT IS THE DESIGN INTENT TO LEAVE THAT SPACE OPEN TO ADJACENT SPACES WITHIN THE FACILITY
5. ALL FURNITURE IS A PLACE HOLDER UNLESS SPECIFICALLY NOTED
6. ALL MODULES HAVE BEEN ORGANIZED BASED ON A 15' GRID.

LOCKER ROOM NOTES

1. ENSURE LIGHT IN SAUNA ROOM IS OUTSIDE OF TOUCHING RANGE OF USER. LIGHT COVER SHALL NOT BE GLASS.

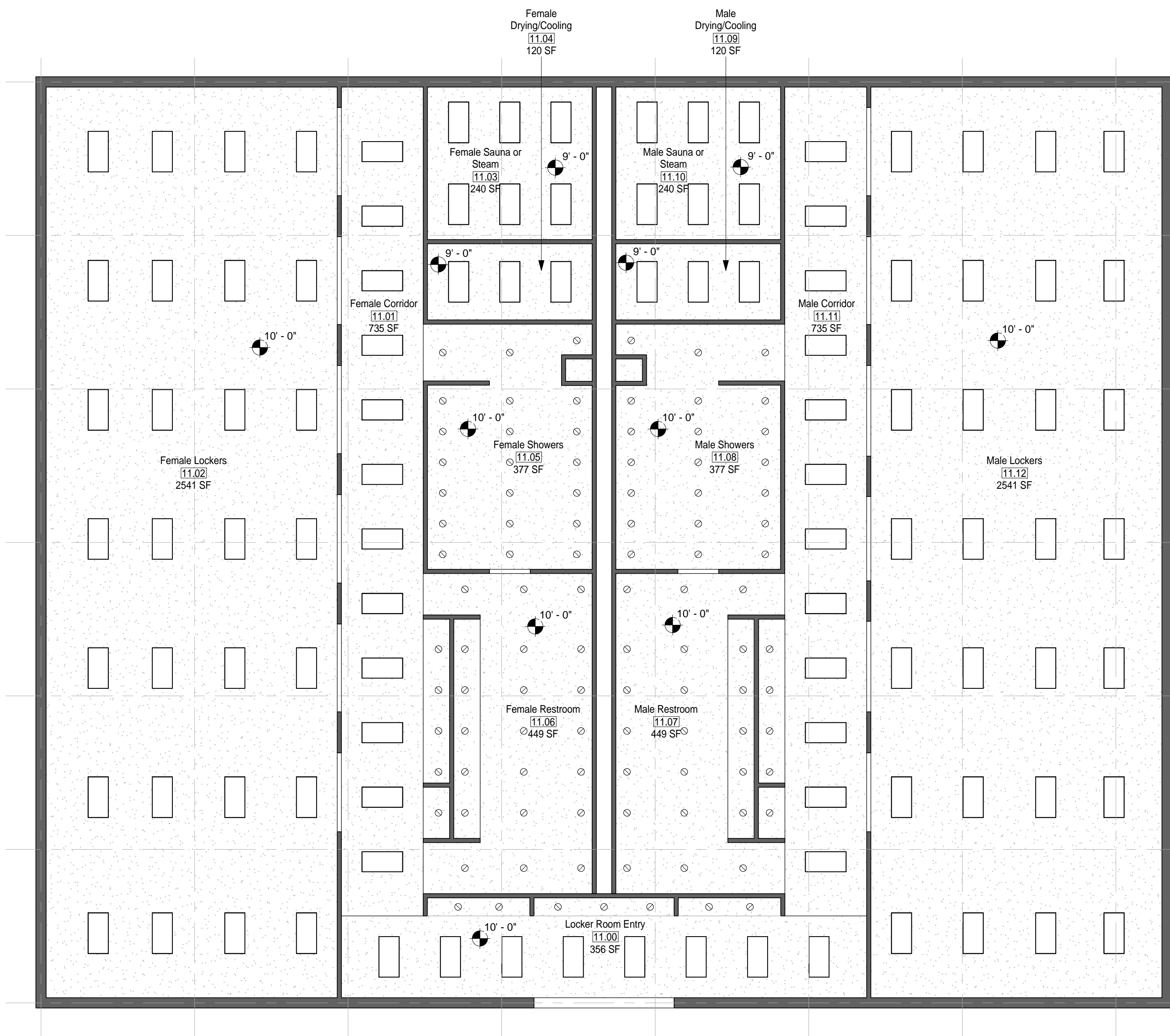

① MODULE 11 - LOCKER ROOM - RCP
1/8" = 1'-0"

AIR FORCE CENTER FOR ENGINEERING AND
 THE ENVIRONMENT (AFCEE)
 FACILITIES DYNAMIC PROTOTYPES DESIGN FOR:
FITNESS CENTER: MEDIUM 2 SIZE
100% DESIGN



Jacobs Project No.: FDWD1323

Drawing Title:

LOCKER ROOM - RCP

Date: 21 NOVEMBER 2011

Designed By: JN/MRB/OF Drawing No.:

Drawn By: JN/MRB/OF

Checked By: JS

A-110

1

2

3

4

5

SCALE(S) AS NOTED ON THIS SHEET ARE BASED ON A FULL 22X34 SHEET

GENERAL NOTES

1. EVERY WALL IS GENERIC UNLESS SPECIFICALLY NOTED
2. EVERY WALL IS A PLACE HOLDER
3. AS THE MODULES ARE COMBINED TO CREATE A FACILITY, DISCRETION SHOULD BE USED AS TO WHICH WALLS NEED TO BE MOVED, ADDED OR REMOVED
4. IF NO WALL IS PRESENT, IT IS THE DESIGN INTENT TO LEAVE THAT SPACE OPEN TO ADJACENT SPACES WITHIN THE FACILITY
5. ALL FURNITURE IS A PLACE HOLDER UNLESS SPECIFICALLY NOTED
6. ALL MODULES HAVE BEEN ORGANIZED BASED ON A 15' GRID.

LOCKER ROOM NOTES

1. ENSURE LIGHT IN SAUNA ROOM IS OUTSIDE OF TOUCHING RANGE OF USER. LIGHT COVER SHALL NOT BE GLASS.

D

C

B

A

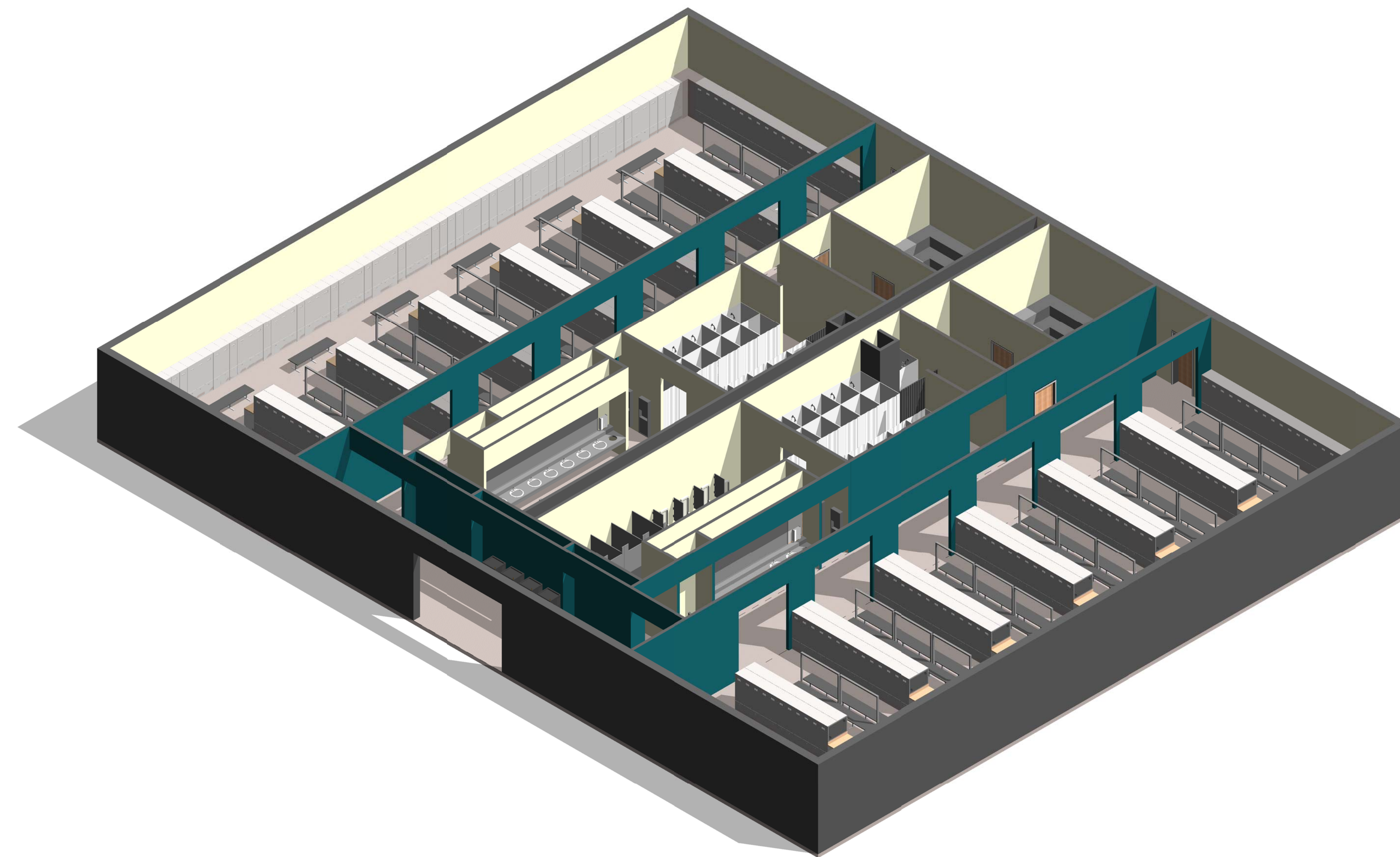

① MODULE-LOCKER ROOM B- AXON.

**AIR FORCE CENTER FOR ENGINEERING AND
THE ENVIRONMENT (AFCEE)
FACILITIES DYNAMIC PROTOTYPES DESIGN FOR:
FITNESS CENTER: MEDIUM 2 SIZE
100% DESIGN**

Jacobs Project No.: FDWD1323

Drawing Title:

**LOCKER ROOM -
AXON.**

Date: 21 NOVEMBER 2011

Designed By: JN/MRB/OF Drawing No.:

Drawn By: JN/MRB/OF

Checked By: JS **A-111**

**NOT FOR
CONSTRUCTION**

911 Central Parkway N., Suite 425 San Antonio, TX 78323
501 North Broadway, St. Louis, Missouri 63102-2121

GENERAL NOTES

1. EVERY WALL IS GENERIC UNLESS SPECIFICALLY NOTED
2. EVERY WALL IS A PLACE HOLDER
3. AS THE MODULES ARE COMBINED TO CREATE A FACILITY, DISCRETION SHOULD BE USED AS TO WHICH WALLS NEED TO BE MOVED, ADDED OR REMOVED
4. IF NO WALL IS PRESENT, IT IS THE DESIGN INTENT TO LEAVE THAT SPACE OPEN TO ADJACENT SPACES WITHIN THE FACILITY
5. ALL FURNITURE IS A PLACE HOLDER UNLESS SPECIFICALLY NOTED
6. ALL MODULES HAVE BEEN ORGANIZED BASED ON A 15' GRID.

TRACK NOTES

1. TRACK IS COUNTED AS HALF SCOPE IN THE TOTAL BUILDING SQUARE FOOTAGE.

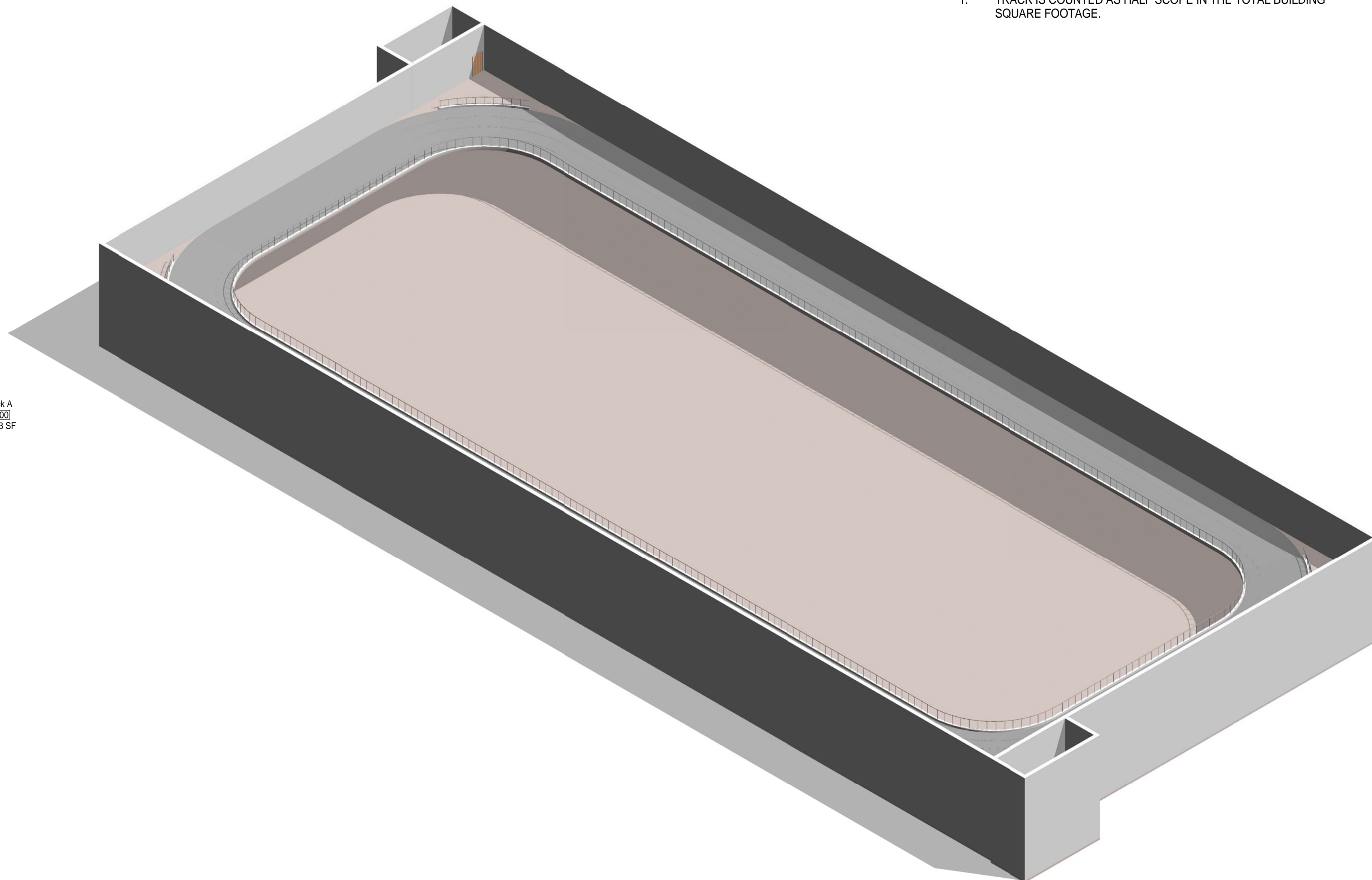
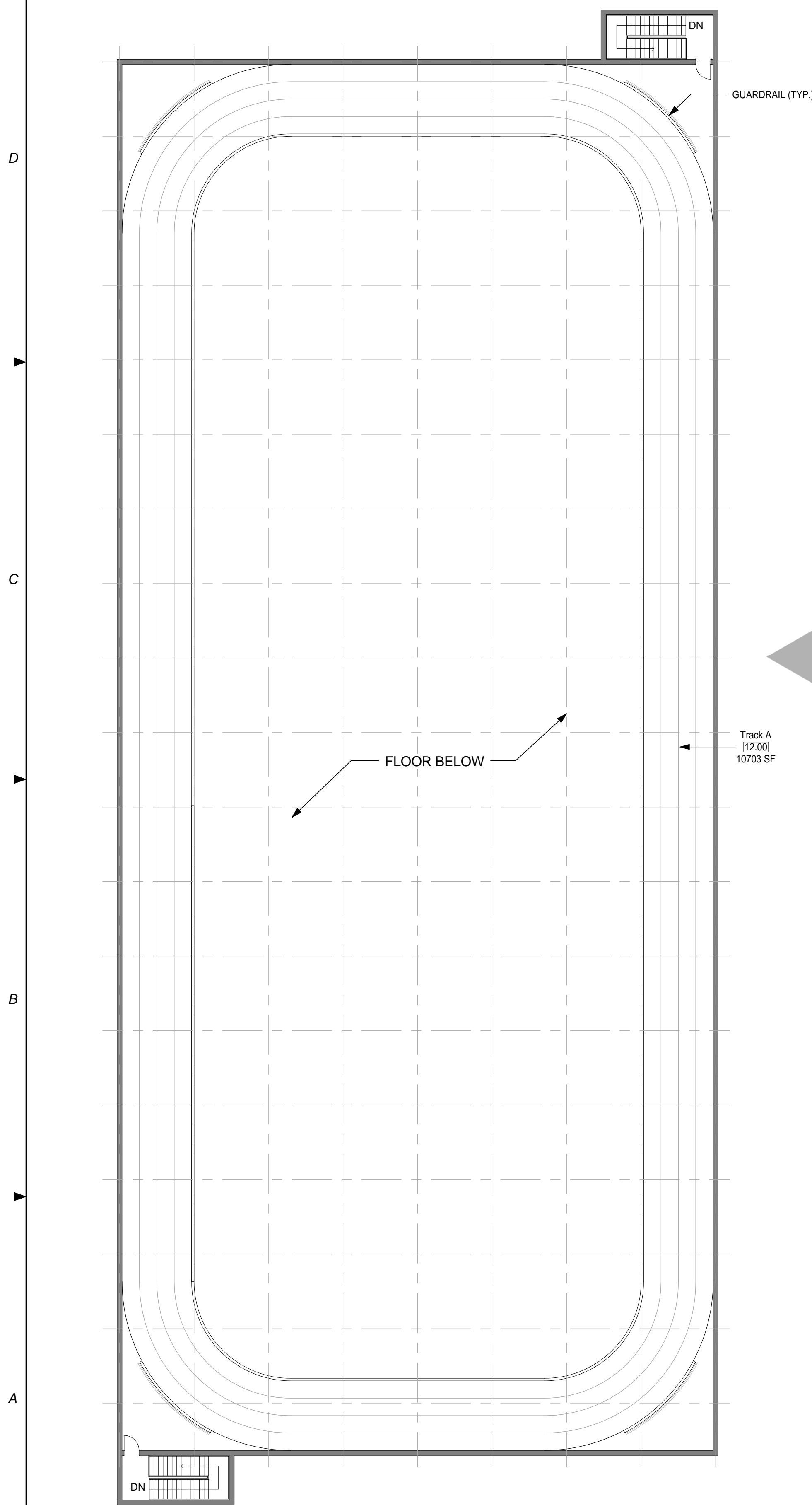

**AIR FORCE CENTER FOR ENGINEERING AND
THE ENVIRONMENT (AFCEE)
FACILITIES DYNAMIC PROTOTYPES DESIGN FOR:
FITNESS CENTER: MEDIUM 2 SIZE
100% DESIGN**

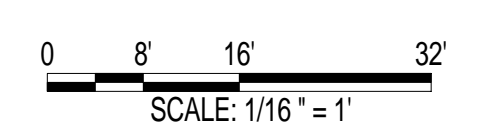

Jacobs Project No.: FDWD1323

Drawing Title:

TRACK A

Date: 21 NOVEMBER 2011

Designed By: JN/MRB/OF Drawing No.:

Drawn By: JN/MRB/OF

Checked By: JS

A-112

① **MODULE 12 - TRACK A - FLOOR PLAN**
1/16" = 1'-0"

② **MODULE 12-TRACK A- AXON.**

GENERAL NOTES

- 1. EVERY WALL IS GENERIC UNLESS SPECIFICALLY NOTED
- 2. EVERY WALL IS A PLACE HOLDER
- 3. AS THE MODULES ARE COMBINED TO CREATE A FACILITY, DISCRETION SHOULD BE USED AS TO WHICH WALLS NEED TO BE MOVED, ADDED OR REMOVED
- 4. IF NO WALL IS PRESENT, IT IS THE DESIGN INTENT TO LEAVE THAT SPACE OPEN TO ADJACENT SPACES WITHIN THE FACILITY
- 5. ALL FURNITURE IS A PLACE HOLDER UNLESS SPECIFICALLY NOTED
- 6. ALL MODULES HAVE BEEN ORGANIZED BASED ON A 15' GRID.

TRACK NOTES

- 1. TRACK IS COUNTED AS HALF SCOPE IN THE TOTAL BUILDING SQUARE FOOTAGE.

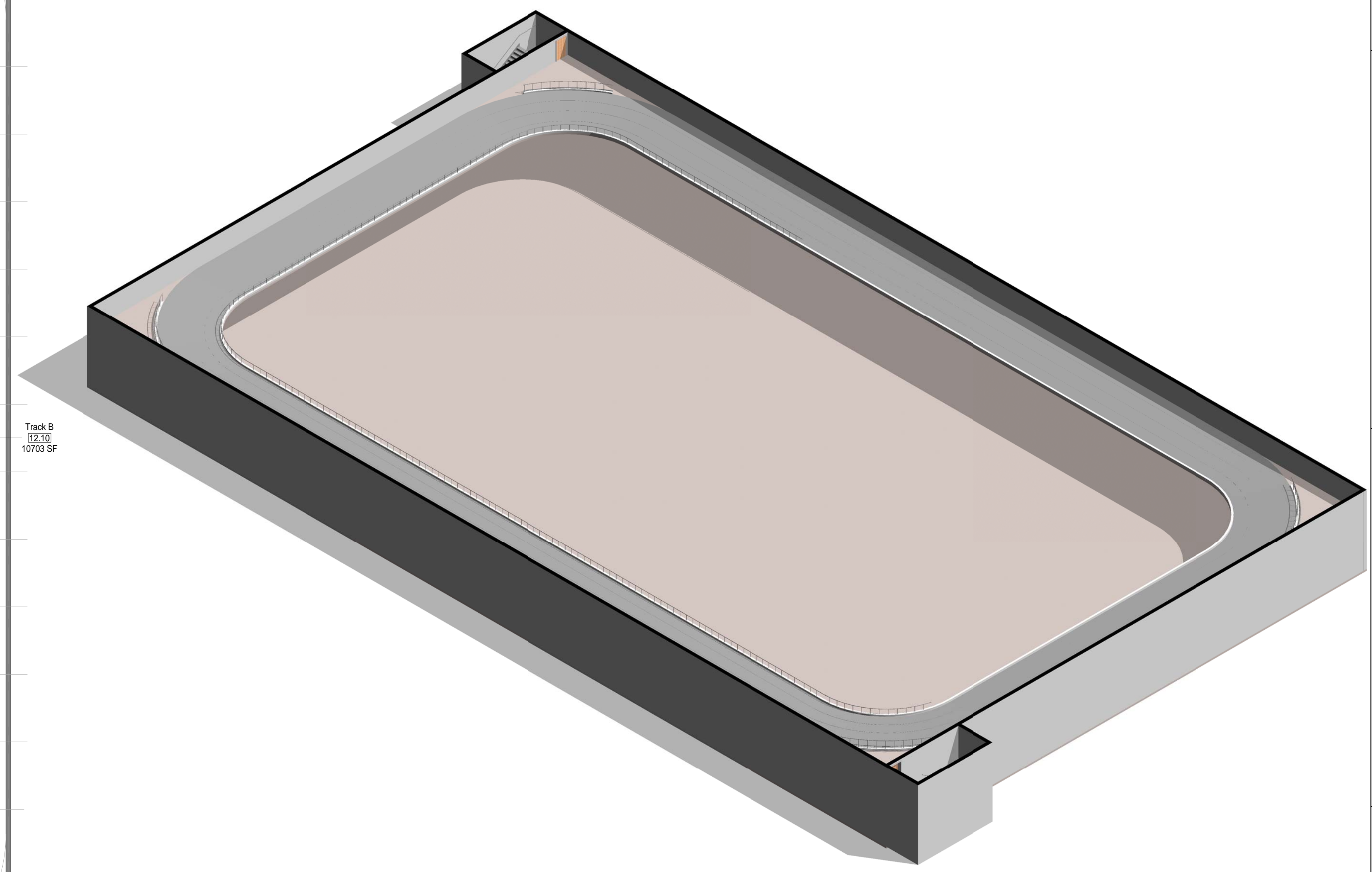
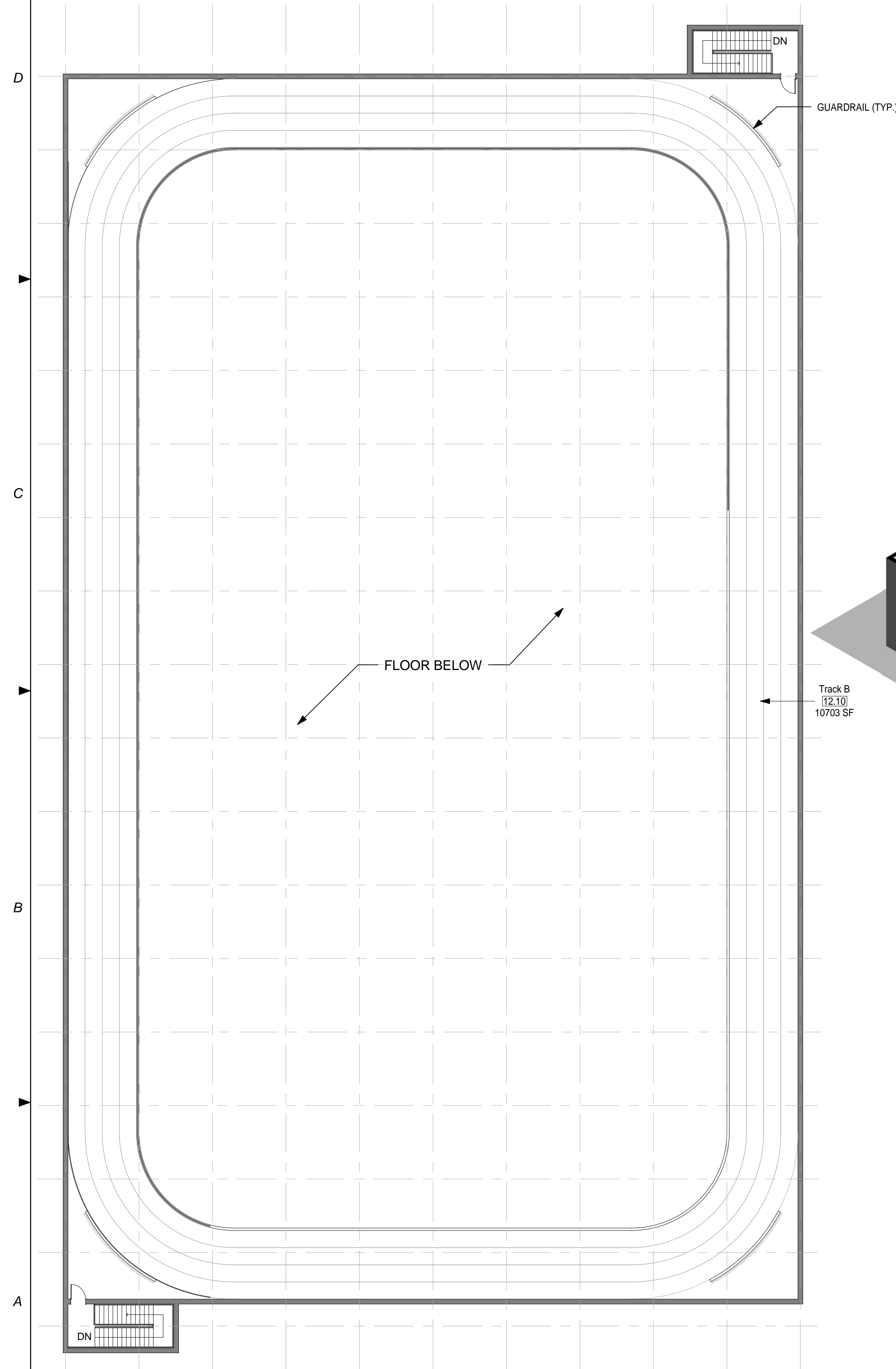

AIR FORCE CENTER FOR ENGINEERING AND THE ENVIRONMENT (AFCEE) FACILITIES DYNAMIC PROTOTYPES DESIGN FOR:

FITNESS CENTER: MEDIUM 2 SIZE

100% DESIGN

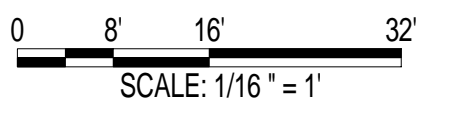

Jacobs Project No.: FDWD1323

Drawing Title:

TRACK B

Date: 21 NOVEMBER 2011

Designed By: JN/MRB/OF Drawing No.:

Drawn By: JN/MRB/OF

Checked By: JS

A-113

1 MODULE 12 - TRACK B - FLOOR PLAN
1/16" = 1'-0"

2 MODULE 12 - TRACK B - AXON.

1

2

3

4

5

SCALE(S) AS NOTED ON THIS SHEET ARE BASED ON A FULL 22X34 SHEET

**NOT FOR
CONSTRUCTION**

911 Central Parkway N., Suite 425 San Antonio, TX 78223
501 North Broadway, St. Louis, Missouri 63102-2121

D

C

B

A

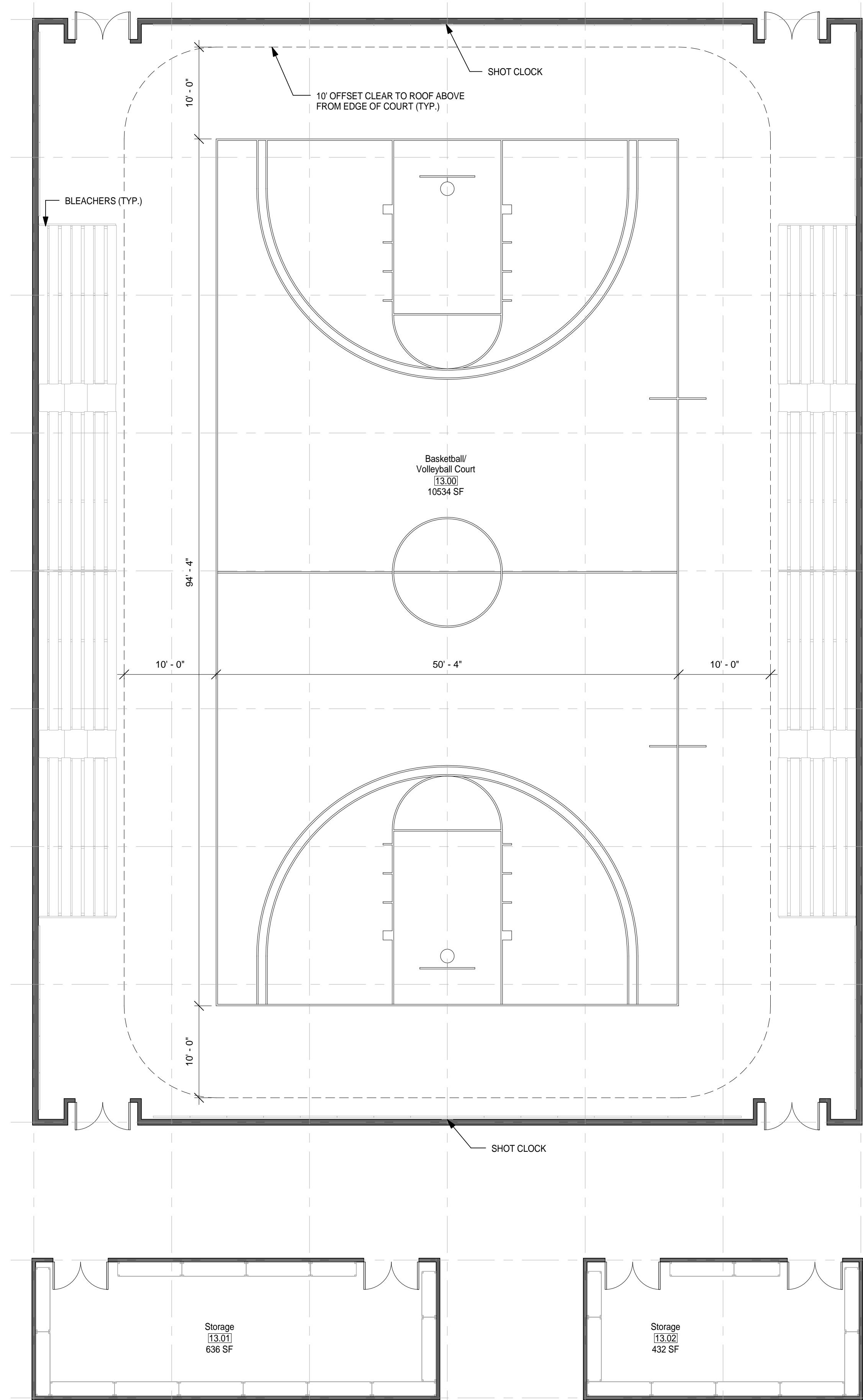

GENERAL NOTES

1. EVERY WALL IS GENERIC UNLESS SPECIFICALLY NOTED
2. EVERY WALL IS A PLACE HOLDER
3. AS THE MODULES ARE COMBINED TO CREATE A FACILITY, DISCRETION SHOULD BE USED AS TO WHICH WALLS NEED TO BE MOVED, ADDED OR REMOVED
4. IF NO WALL IS PRESENT, IT IS THE DESIGN INTENT TO LEAVE THAT SPACE OPEN TO ADJACENT SPACES WITHIN THE FACILITY
5. ALL FURNITURE IS A PLACE HOLDER UNLESS SPECIFICALLY NOTED
6. ALL MODULES HAVE BEEN ORGANIZED BASED ON A 15' GRID.

BASKETBALL COURT NOTES

1. DIMENSIONS GIVEN ARE BASED ON A REGULATION SIZE BASKETBALL COURT AND SHOULD BE MAINTAINED IN FINAL BUILDING DESIGN.
2. PROVIDE A PA SYSTEM FOR GAME ANNOUNCEMENTS.
3. PROVIDE SHOT CLOCKS WHERE NEEDED.
4. BASKETBALL COURT A WILL FIT INSIDE TRACK A & TRACK B. BASKETBALL COURT B WILL FIT INSIDE TRACK B.

**AIR FORCE CENTER FOR ENGINEERING AND
THE ENVIRONMENT (AFCEE)
FACILITIES DYNAMIC PROTOTYPES DESIGN FOR:
FITNESS CENTER: MEDIUM 2 SIZE
100% DESIGN**

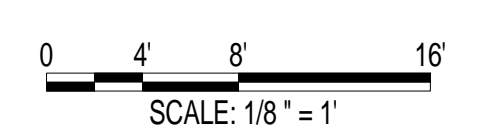

Jacobs Project No.: FDWD1323

Drawing Title:

**BASKETBALL
COURT A - FLOOR
PLAN**

Date: 21 NOVEMBER 2011

Designed By: JN/MRB/OF Drawing No.:

Drawn By: JN/MRB/OF

Checked By: JS

A-114

① **MODULE 13 - BASKETBALL COURT A - FLOOR PLAN**
1/8" = 1'-0"

1

2

3

4

5

SCALE(S) AS NOTED ON THIS SHEET ARE BASED ON A FULL 22X34 SHEET

GENERAL NOTES

- 1. EVERY WALL IS GENERIC UNLESS SPECIFICALLY NOTED
- 2. EVERY WALL IS A PLACE HOLDER
- 3. AS THE MODULES ARE COMBINED TO CREATE A FACILITY, DISCRETION SHOULD BE USED AS TO WHICH WALLS NEED TO BE MOVED, ADDED OR REMOVED
- 4. IF NO WALL IS PRESENT, IT IS THE DESIGN INTENT TO LEAVE THAT SPACE OPEN TO ADJACENT SPACES WITHIN THE FACILITY
- 5. ALL FURNITURE IS A PLACE HOLDER UNLESS SPECIFICALLY NOTED
- 6. ALL MODULES HAVE BEEN ORGANIZED BASED ON A 15' GRID.

BASKETBALL COURT NOTES

- 1. DIMENSIONS GIVEN ARE BASED ON A REGULATION SIZE BASKETBALL COURT AND SHOULD BE MAINTAINED IN FINAL BUILDING DESIGN.
- 2. PROVIDE A PA SYSTEM FOR GAME ANNOUNCEMENTS.
- 3. PROVIDE SHOT CLOCKS WHERE NEEDED.
- 4. BASKETBALL COURT A WILL FIT INSIDE TRACK A & TRACK B. BASKETBALL COURT B WILL FIT INSIDE TRACK B.

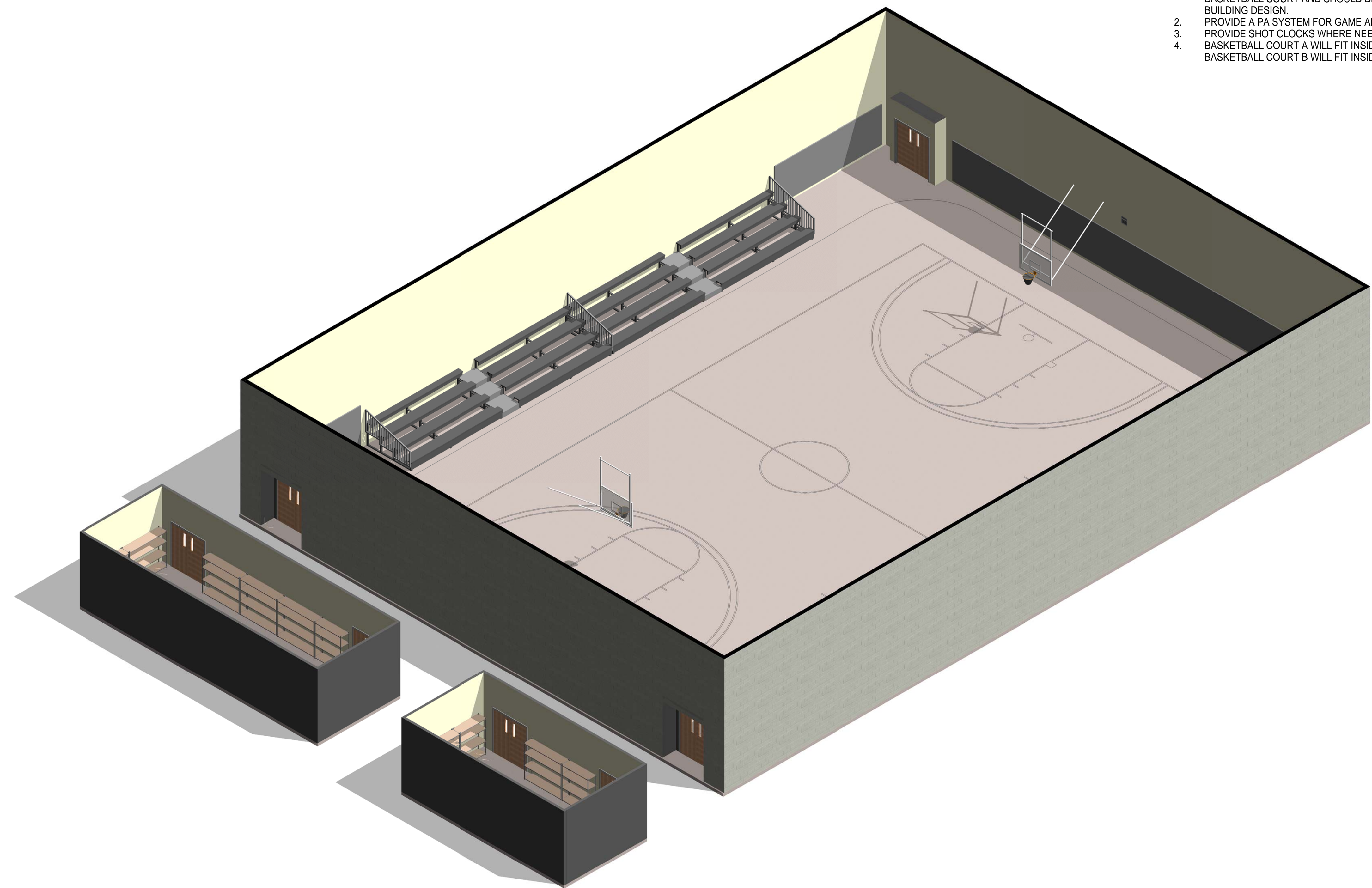

D

C

B

A

① MODULE 13 - BASKETBALL COURT A - AXON.

AIR FORCE CENTER FOR ENGINEERING AND
THE ENVIRONMENT (AFCEE)
FACILITIES DYNAMIC PROTOTYPES DESIGN FOR:

FITNESS CENTER: MEDIUM 2 SIZE

100% DESIGN

Jacobs Project No.: FDWD1323

Drawing Title:

**BASKETBALL
COURT A - AXON.**

Date: 21 NOVEMBER 2011

Designed By: JN/MRB/OF Drawing No.:

Drawn By: JN/MRB/OF

Checked By: JS

A-115

1

2

3

4

5

SCALE(S) AS NOTED ON THIS SHEET ARE BASED ON A FULL 22X34 SHEET



NOT FOR CONSTRUCTION

911 Central Parkway N., Suite 425 San Antonio, TX 78223
501 North Broadway, St. Louis, Missouri 63102-2121

GENERAL NOTES

1. EVERY WALL IS GENERIC UNLESS SPECIFICALLY NOTED
2. EVERY WALL IS A PLACE HOLDER
3. AS THE MODULES ARE COMBINED TO CREATE A FACILITY, DISCRETION SHOULD BE USED AS TO WHICH WALLS NEED TO BE MOVED, ADDED OR REMOVED
4. IF NO WALL IS PRESENT, IT IS THE DESIGN INTENT TO LEAVE THAT SPACE OPEN TO ADJACENT SPACES WITHIN THE FACILITY
5. ALL FURNITURE IS A PLACE HOLDER UNLESS SPECIFICALLY NOTED
6. ALL MODULES HAVE BEEN ORGANIZED BASED ON A 15' GRID.

BASKETBALL COURT NOTES

1. DIMENSIONS GIVEN ARE BASED ON A REGULATION SIZE BASKETBALL COURT AND SHOULD BE MAINTAINED IN FINAL BUILDING DESIGN.
2. PROVIDE A PA SYSTEM FOR GAME ANNOUNCEMENTS.
3. PROVIDE SHOT CLOCKS WHERE NEEDED
4. BASKETBALL COURT A WILL FIT INSIDE TRACK A & TRACK B. BASKETBALL COURT B WILL FIT INSIDE TRACK B.

D

C

B

A

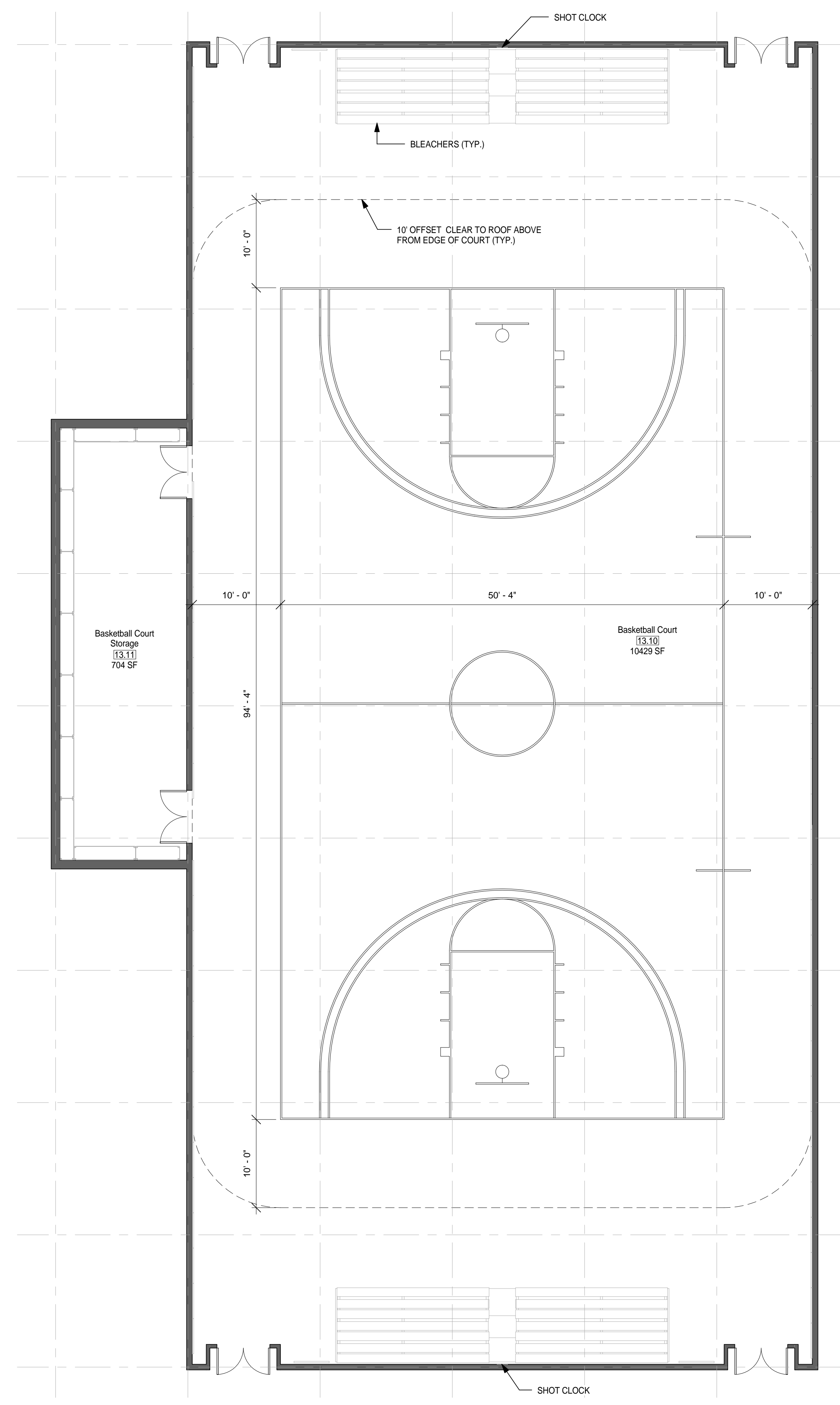

① MODULE 13 - BASKETBALL COURT B - FLOOR PLAN
1/8" = 1'-0"

AIR FORCE CENTER FOR ENGINEERING AND
THE ENVIRONMENT (AFCEE)
FACILITIES DYNAMIC PROTOTYPES DESIGN FOR:
FITNESS CENTER: MEDIUM 2 SIZE
100% DESIGN

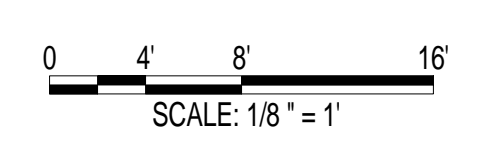

Jacobs Project No.: FDWD1323

Drawing Title:

BASKETBALL COURT B - FLOOR PLAN

Date: 21 NOVEMBER 2011

Designed By: JN/MRB/OF Drawing No.:

Drawn By: JN/MRB/OF

Checked By: JS

A-116

1

2

3

4

5

SCALE(S) AS NOTED ON THIS SHEET ARE BASED ON A FULL 22X34 SHEET

GENERAL NOTES

1. EVERY WALL IS GENERIC UNLESS SPECIFICALLY NOTED
2. EVERY WALL IS A PLACE HOLDER
3. AS THE MODULES ARE COMBINED TO CREATE A FACILITY, DISCRETION SHOULD BE USED AS TO WHICH WALLS NEED TO BE MOVED, ADDED OR REMOVED
4. IF NO WALL IS PRESENT, IT IS THE DESIGN INTENT TO LEAVE THAT SPACE OPEN TO ADJACENT SPACES WITHIN THE FACILITY
5. ALL FURNITURE IS A PLACE HOLDER UNLESS SPECIFICALLY NOTED
6. ALL MODULES HAVE BEEN ORGANIZED BASED ON A 15' GRID.

BASKETBALL COURT NOTES

1. DIMENSIONS GIVEN ARE BASED ON A REGULATION SIZE BASKETBALL COURT AND SHOULD BE MAINTAINED IN FINAL BUILDING DESIGN.
2. PROVIDE A PA SYSTEM FOR GAME ANNOUNCEMENTS.
3. PROVIDE SHOT CLOCKS WHERE NEEDED.
4. BASKETBALL COURT A WILL FIT INSIDE TRACK A & TRACK B. BASKETBALL COURT B WILL FIT INSIDE TRACK B.



NOT FOR CONSTRUCTION

911 Central Parkway N., Suite 425 San Antonio, TX 78323
501 North Broadway, St. Louis, Missouri 63102-2121

D

C

B

A

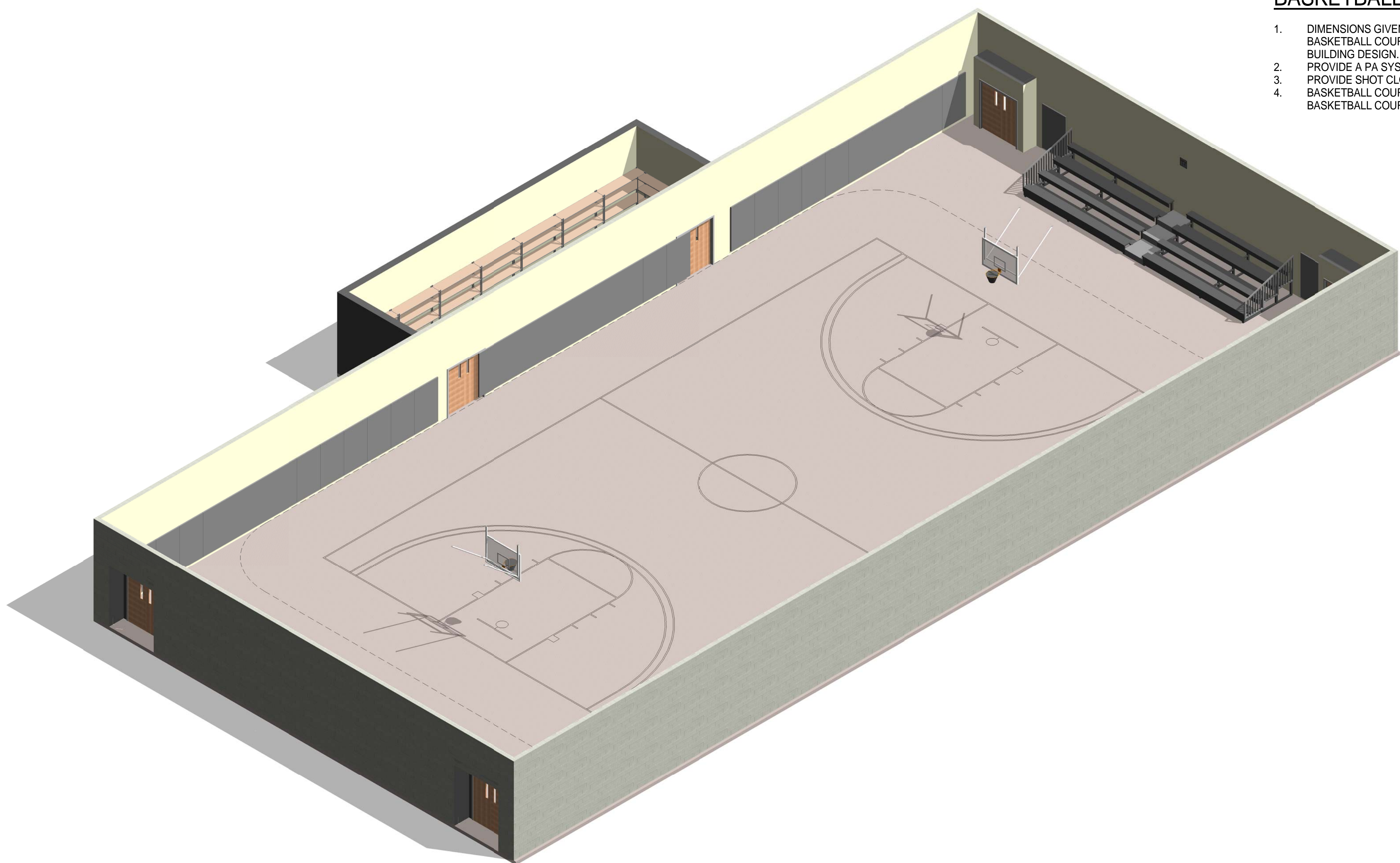

① MODULE 13 - BASKETBALL COURT B - AXON.

AIR FORCE CENTER FOR ENGINEERING AND THE ENVIRONMENT (AFCEE) FACILITIES DYNAMIC PROTOTYPES DESIGN FOR:

FITNESS CENTER: MEDIUM 2 SIZE

100% DESIGN

Jacobs Project No.: FDWD1323

Drawing Title:

BASKETBALL COURT B - AXON.

Date: 21 NOVEMBER 2011

Designed By: JN/MRB/OF

Drawn By: JN/MRB/OF

Checked By: JS

Drawing No.:

A-117

1

2

3

4

5

SCALE(S) AS NOTED ON THIS SHEET ARE BASED ON A FULL 22X34 SHEET

911 Central Parkway N., Suite 425 San Antonio, TX 78232
501 North Broadway, St. Louis, Missouri 63102-2121

GENERAL NOTES

1. EVERY WALL IS GENERIC UNLESS SPECIFICALLY NOTED
2. EVERY WALL IS A PLACE HOLDER
3. AS THE MODULES ARE COMBINED TO CREATE A FACILITY, DISCRETION SHOULD BE USED AS TO WHICH WALLS NEED TO BE MOVED, ADDED OR REMOVED
4. IF NO WALL IS PRESENT, IT IS THE DESIGN INTENT TO LEAVE THAT SPACE OPEN TO ADJACENT SPACES WITHIN THE FACILITY
5. ALL FURNITURE IS A PLACE HOLDER UNLESS SPECIFICALLY NOTED
6. ALL MODULES HAVE BEEN ORGANIZED BASED ON A 15' GRID.

MESSAGE ROOM NOTES

1. ENSURE A HIGH STC RATING IN THE MESSAGE ROOM.

ADDITIONAL STRETCHING AREA NOTES

1. ASSUME CEILING HEIGHT WILL VARY BASED ON FINAL DESIGN.

AIR FORCE CENTER FOR ENGINEERING AND THE ENVIRONMENT (AFCEE)
 FACILITIES DYNAMIC PROTOTYPES DESIGN FOR:
FITNESS CENTER: MEDIUM 2 SIZE
100% DESIGN

D

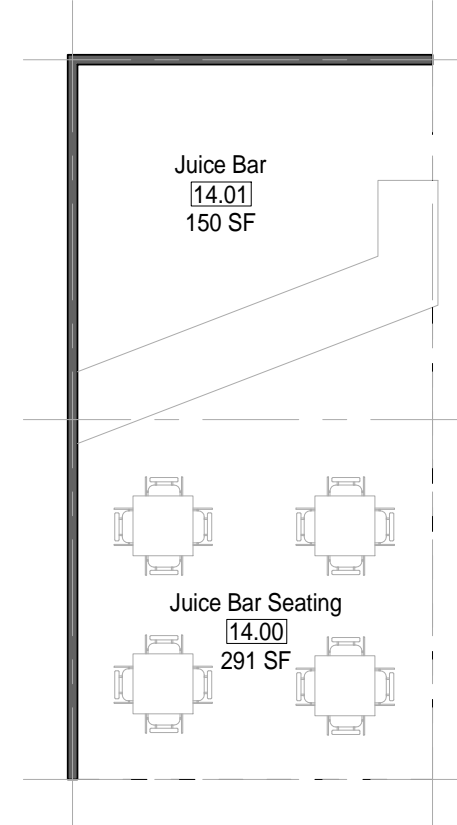

1 MODULE 14 - JUICE BAR & JUICE BAR SEATING - FLOOR PLAN
1/8" = 1'-0"

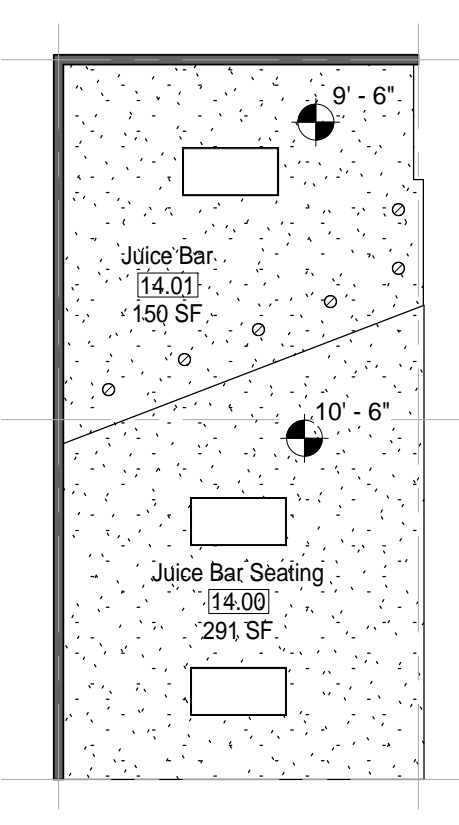

2 MODULE 14 - JUICE BAR & JUICE BAR SEATING - RCP
1/8" = 1'-0"

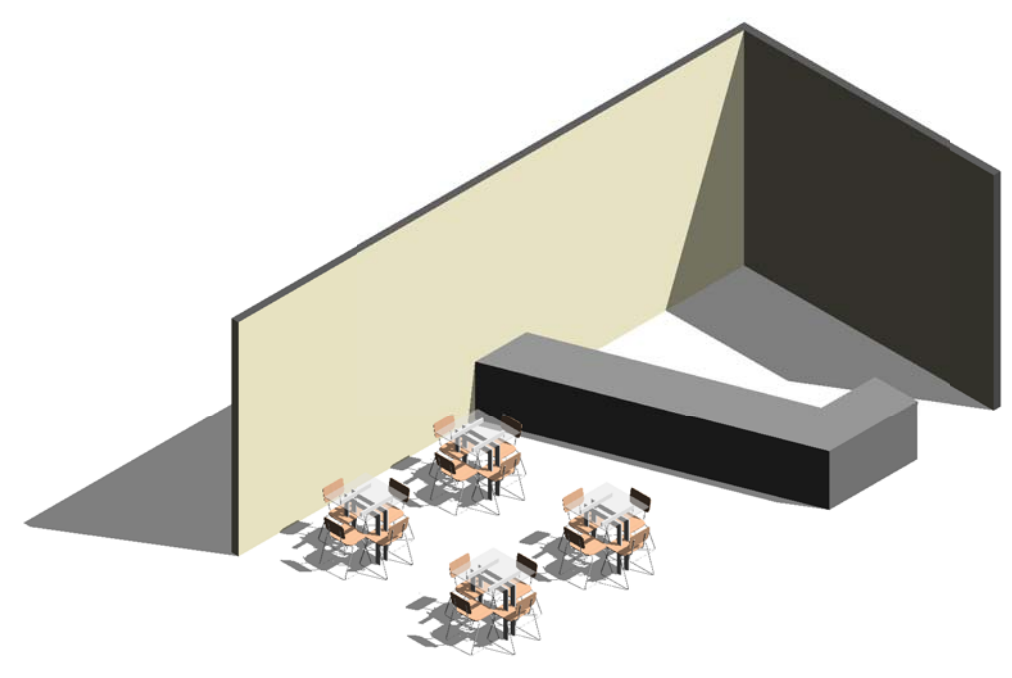

3 MODULE 14 - JUICE BAR & JUICE BAR SEATING - AXON.

C

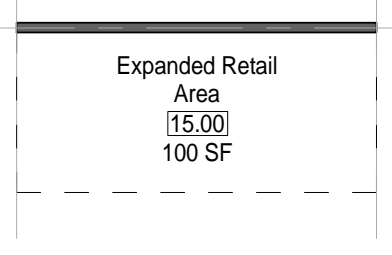

4 MODULE 15 - EXPANDED RETAIL - FLOOR PLAN
1/8" = 1'-0"

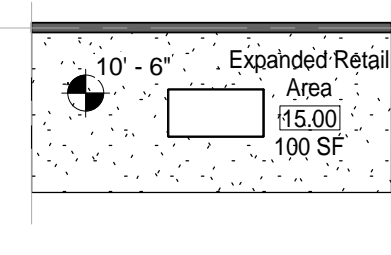

5 MODULE 15 - EXPANDED RETAIL AREA - RCP
1/8" = 1'-0"

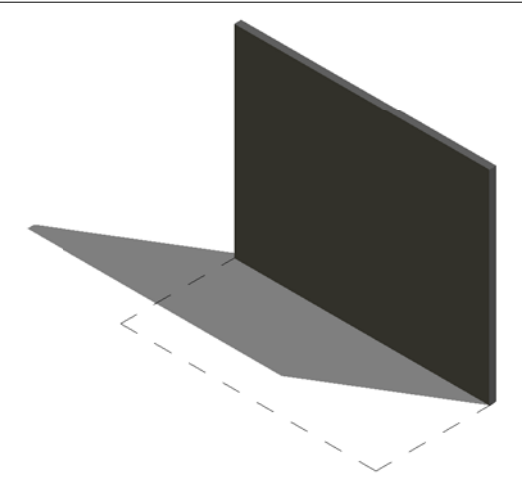

6 MODULE 15 - EXPANDED RETAIL AREA - AXON.

B

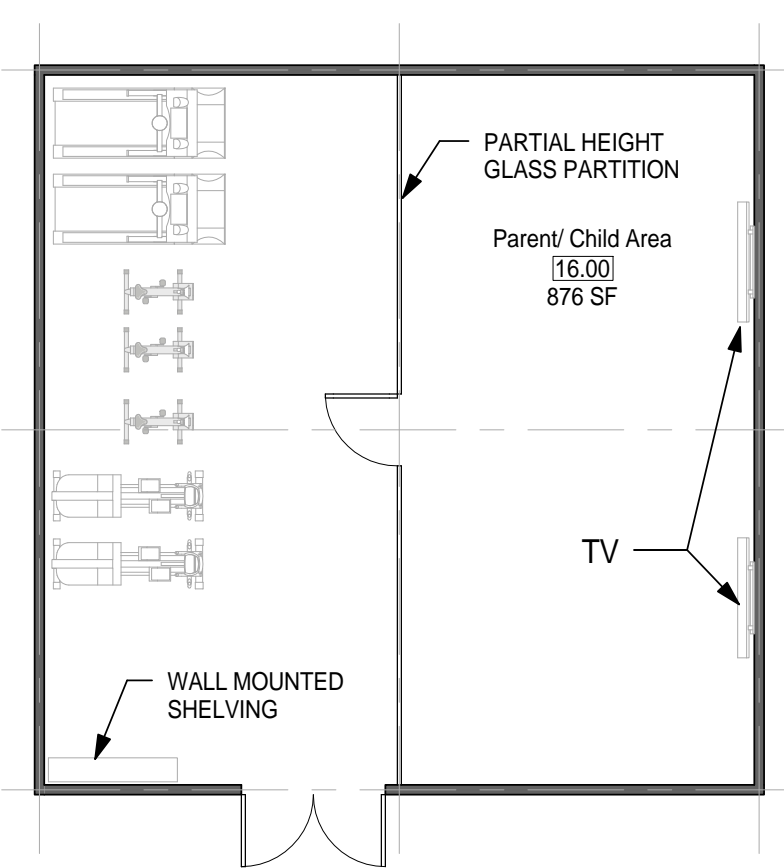

7 MODULE 16 - PARENT/CHILD AREA - FLOOR PLAN
1/8" = 1'-0"

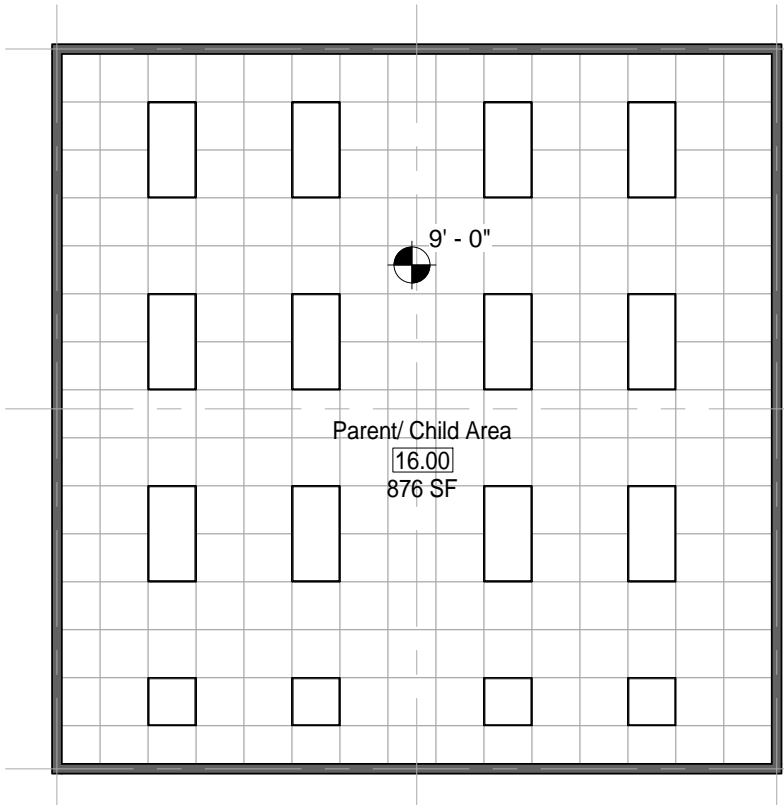

8 MODULE 16 - PARENT/CHILD AREA - RCP
1/8" = 1'-0"

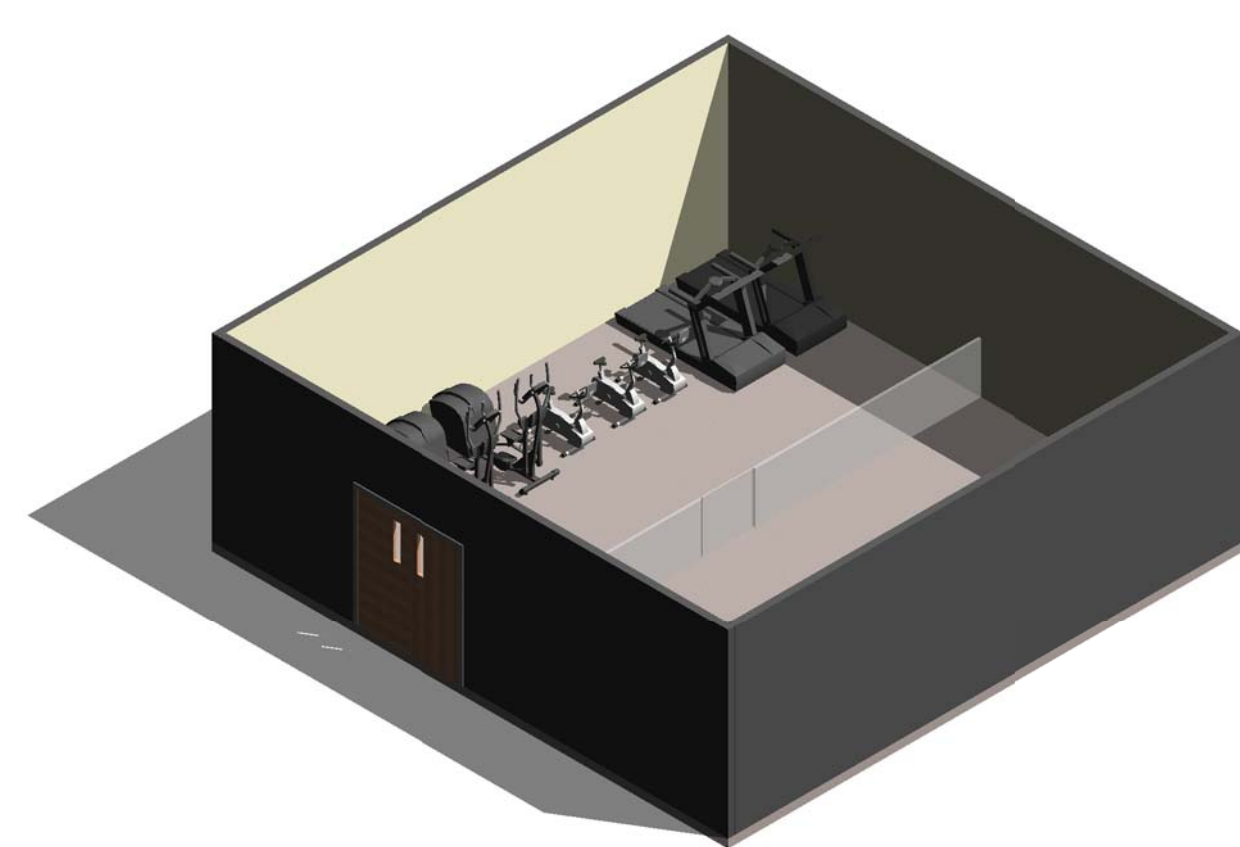

9 MODULE 16 - PARENT/CHILD AREA - AXON.

A

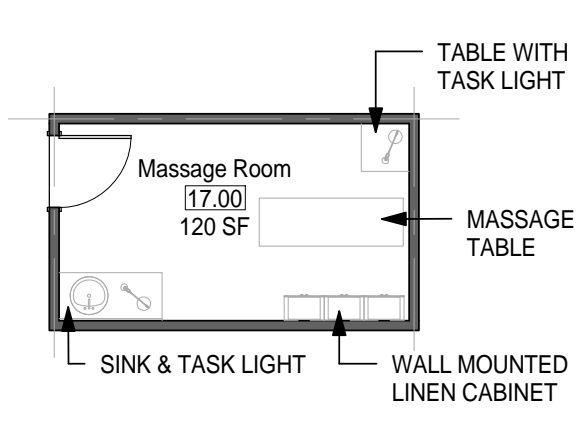

10 MODULE 17 - MESSAGE ROOM - FLOOR PLAN
1/8" = 1'-0"

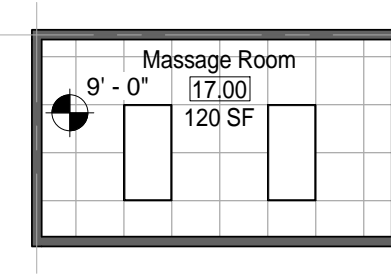

11 MODULE 17 - MESSAGE ROOM - RCP
1/8" = 1'-0"

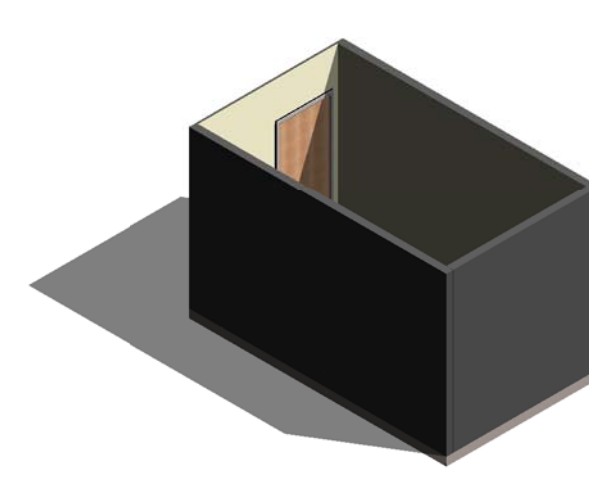

12 MODULE 17 - MESSAGE ROOM - AXON.

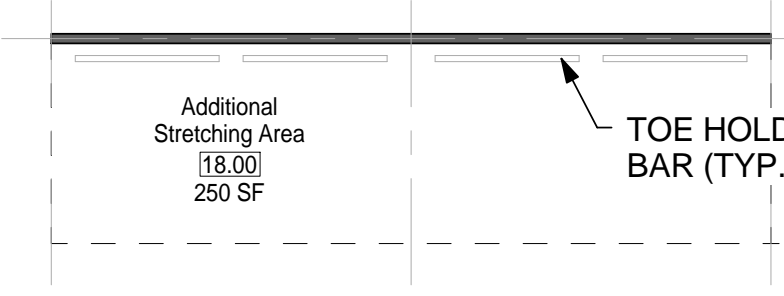

13 MODULE 18 - ADDITIONAL STRETCHING AREA - FLOOR PLAN
1/8" = 1'-0"

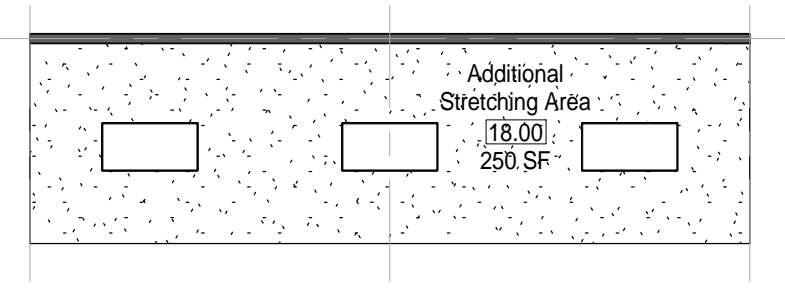

14 MODULE 18 - ADDITIONAL STRETCHING AREA - RCP
1/8" = 1'-0"

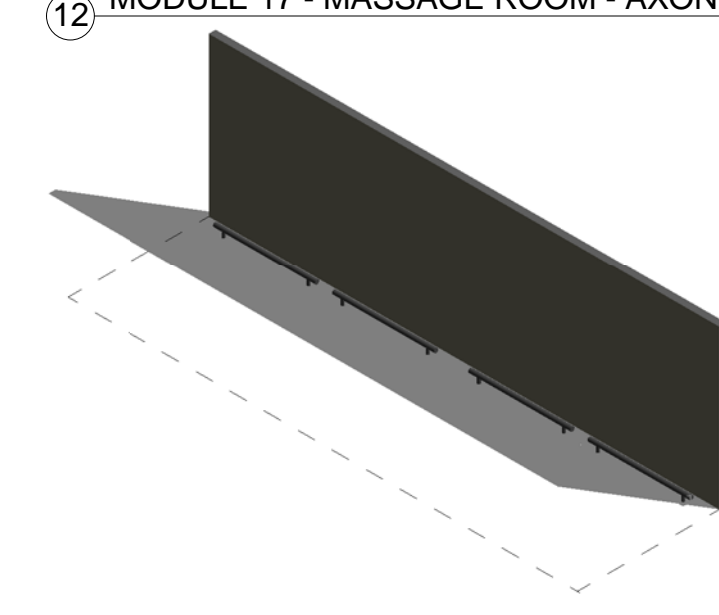

15 MODULE 18 - ADDITIONAL STRETCHING AREA - AXON.

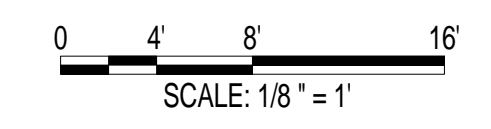

Jacobs Project No.: FDWD1323

Drawing Title:

JUICE BAR, EXPANDED RETAIL, PARENT/CHILD AREA, MESSAGE ROOM, & ADDITIONAL STRETCHING AREA

Date: 21 NOVEMBER 2011

Designed By: JN/MRB/OF Drawing No.:

Drawn By: JN/MRB/OF

Checked By: JS

1

2

3

4

5

SCALE(S) AS NOTED ON THIS SHEET ARE BASED ON A FULL 22X34 SHEET



NOT FOR CONSTRUCTION

911 Central Parkway N., Suite 425 San Antonio, TX 78323
501 North Broadway, St. Louis, Missouri 63102-2121

GENERAL NOTES

1. EVERY WALL IS GENERIC UNLESS SPECIFICALLY NOTED
2. EVERY WALL IS A PLACE HOLDER
3. AS THE MODULES ARE COMBINED TO CREATE A FACILITY, DISCRETION SHOULD BE USED AS TO WHICH WALLS NEED TO BE MOVED, ADDED OR REMOVED
4. IF NO WALL IS PRESENT, IT IS THE DESIGN INTENT TO LEAVE THAT SPACE OPEN TO ADJACENT SPACES WITHIN THE FACILITY
5. ALL FURNITURE IS A PLACE HOLDER UNLESS SPECIFICALLY NOTED
6. ALL MODULES HAVE BEEN ORGANIZED BASED ON A 15' GRID.

LOCKER ROOM NOTES

1. ENSURE LIGHT IN SAUNA ROOM IS OUTSIDE OF TOUCHING RANGE OF USER. LIGHT COVER SHALL NOT BE GLASS.

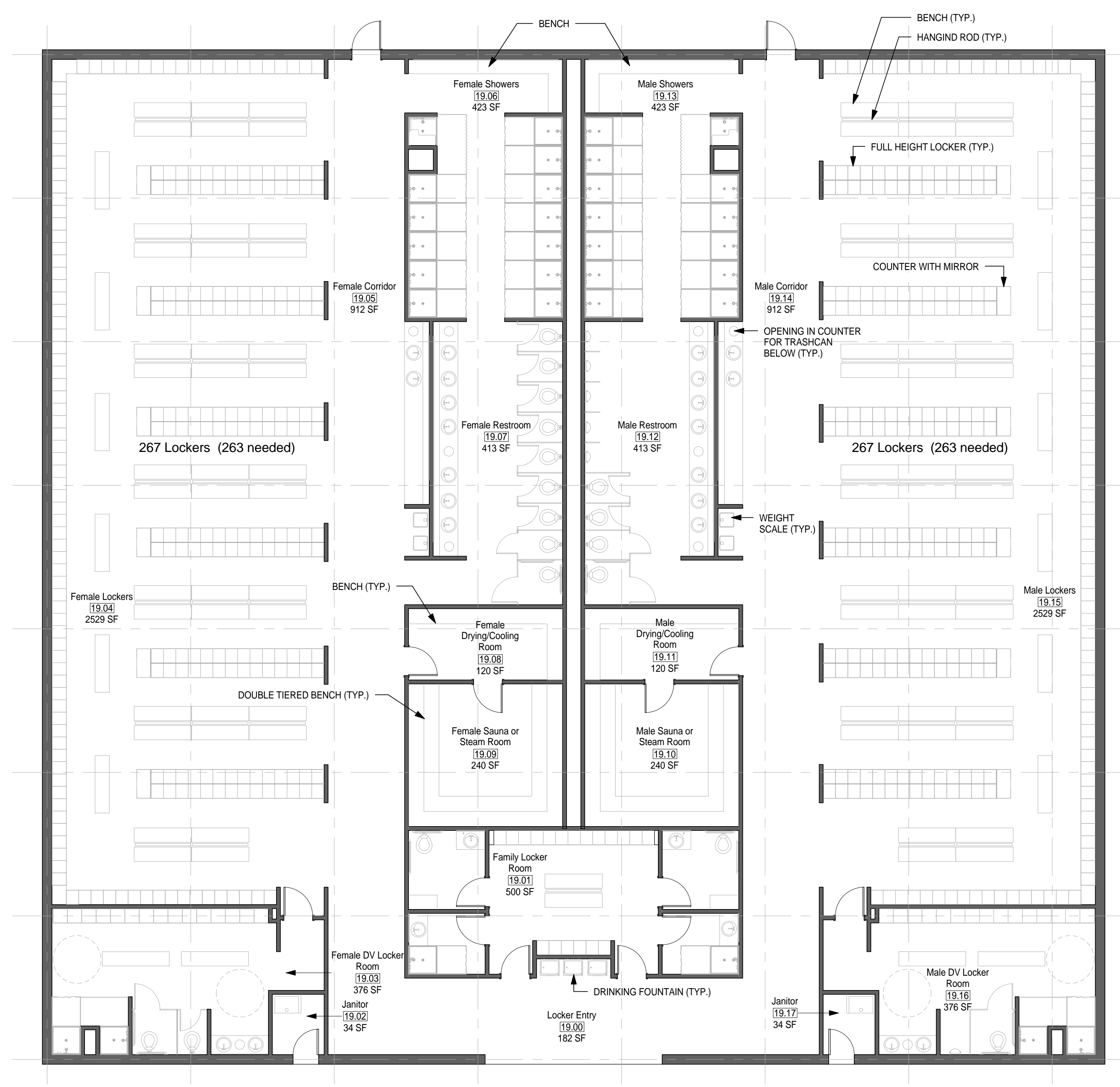

1 MODULE 19 - ENHANCED LOCKER ROOM - FLOOR PLAN
1/8" = 1'-0"

AIR FORCE CENTER FOR ENGINEERING AND
 THE ENVIRONMENT (AFCEE)
 FACILITIES DYNAMIC PROTOTYPES DESIGN FOR:
FITNESS CENTER: MEDIUM 2 SIZE
 100% DESIGN

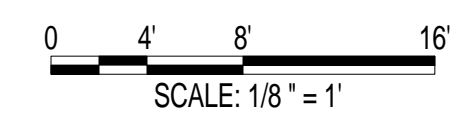

Jacobs Project No.: FDWD1323

Drawing Title:

ENHANCED LOCKER ROOM - FLOOR PLAN

Date: 21 NOVEMBER 2011

Designed By: JN/MRB/OF Drawing No.:

Drawn By: JN/MRB/OF

Checked By: JS

A-202

1

2

3

4

5

SCALE(S) AS NOTED ON THIS SHEET ARE BASED ON A FULL 22X34 SHEET



NOT FOR CONSTRUCTION

911 Central Parkway N., Suite 425 San Antonio, TX 78232
501 North Broadway, St. Louis, Missouri 63102-2121

GENERAL NOTES

1. EVERY WALL IS GENERIC UNLESS SPECIFICALLY NOTED
2. EVERY WALL IS A PLACE HOLDER
3. AS THE MODULES ARE COMBINED TO CREATE A FACILITY, DISCRETION SHOULD BE USED AS TO WHICH WALLS NEED TO BE MOVED, ADDED OR REMOVED
4. IF NO WALL IS PRESENT, IT IS THE DESIGN INTENT TO LEAVE THAT SPACE OPEN TO ADJACENT SPACES WITHIN THE FACILITY
5. ALL FURNITURE IS A PLACE HOLDER UNLESS SPECIFICALLY NOTED
6. ALL MODULES HAVE BEEN ORGANIZED BASED ON A 15' GRID.

LOCKER ROOM NOTES

1. ENSURE LIGHT IN SAUNA ROOM IS OUTSIDE OF TOUCHING RANGE OF USER. LIGHT COVER SHALL NOT BE GLASS.



① MODULE 19 - ENHANCED LOCKER ROOM - RCP
1/8" = 1'-0"

AIR FORCE CENTER FOR ENGINEERING AND
 THE ENVIRONMENT (AFCEE)
 FACILITIES DYNAMIC PROTOTYPES DESIGN FOR:
FITNESS CENTER: MEDIUM 2 SIZE
 100% DESIGN

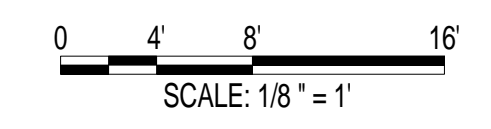

Jacobs Project No.: FDWD1323

Drawing Title:

ENHANCED LOCKER ROOM - RCP

Date: 21 NOVEMBER 2011

Designed By: JN/MRB/OF Drawing No.:

Drawn By: JN/MRB/OF

Checked By: JS

A-203

1

2

3

4

5

SCALE(S) AS NOTED ON THIS SHEET ARE BASED ON A FULL 22X34 SHEET

911 Central Parkway N., Suite 425 San Antonio, TX 78323
501 North Broadway, St. Louis, Missouri 63102-2121

GENERAL NOTES

1. EVERY WALL IS GENERIC UNLESS SPECIFICALLY NOTED
2. EVERY WALL IS A PLACE HOLDER
3. AS THE MODULES ARE COMBINED TO CREATE A FACILITY, DISCRETION SHOULD BE USED AS TO WHICH WALLS NEED TO BE MOVED, ADDED OR REMOVED
4. IF NO WALL IS PRESENT, IT IS THE DESIGN INTENT TO LEAVE THAT SPACE OPEN TO ADJACENT SPACES WITHIN THE FACILITY
5. ALL FURNITURE IS A PLACE HOLDER UNLESS SPECIFICALLY NOTED
6. ALL MODULES HAVE BEEN ORGANIZED BASED ON A 15' GRID.

LOCKER ROOM NOTES

1. ENSURE LIGHT IN SAUNA ROOM IS OUTSIDE OF TOUCHING RANGE OF USER. LIGHT COVER SHALL NOT BE GLASS.

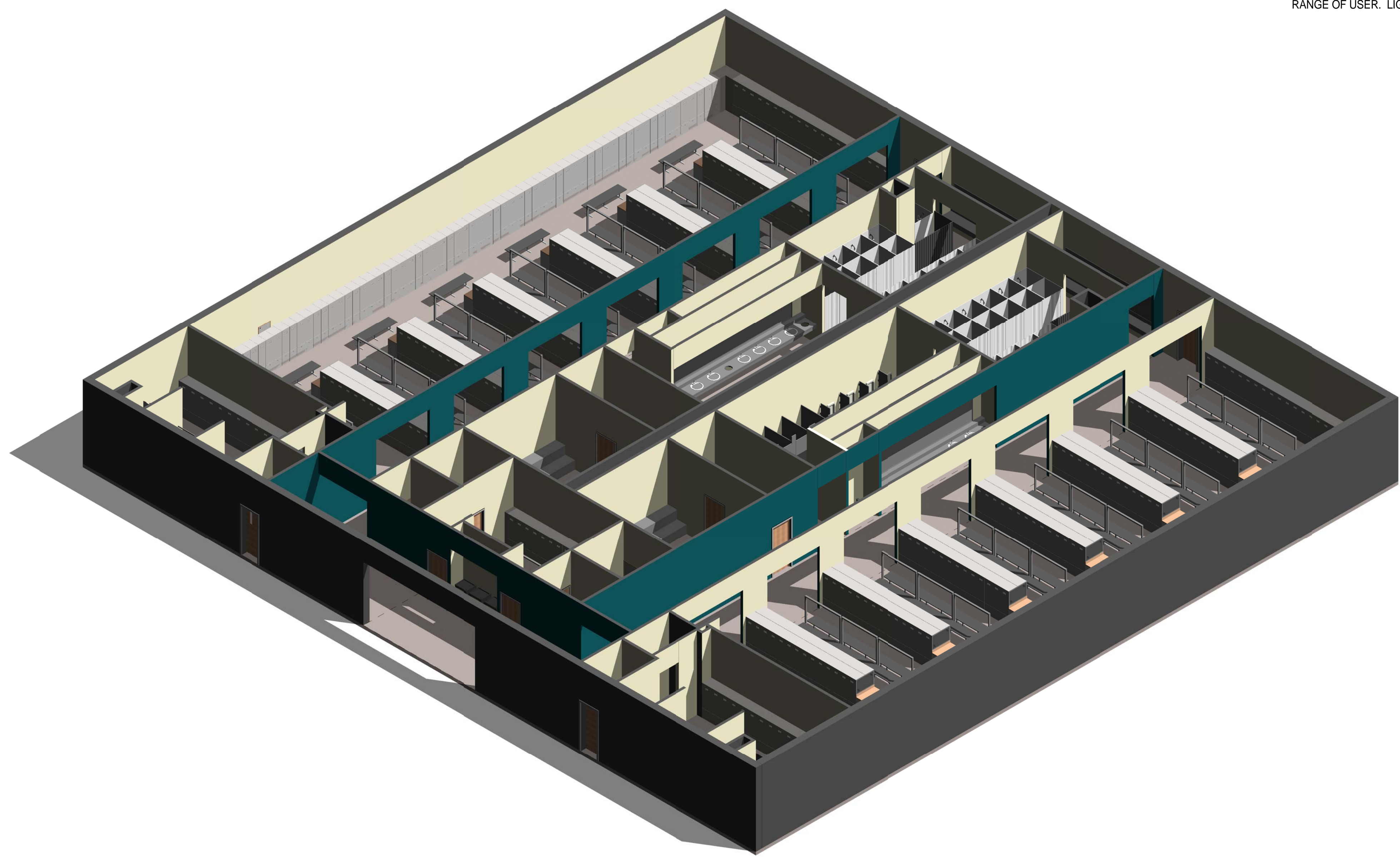

D

C

B

A

① MODULE 19 - ENHANCED LOCKER ROOM - AXON.

AIR FORCE CENTER FOR ENGINEERING AND
THE ENVIRONMENT (AFCEE)
FACILITIES DYNAMIC PROTOTYPES DESIGN FOR:

FITNESS CENTER: MEDIUM 2 SIZE

100% DESIGN

Jacobs Project No.: FDWD1323

Drawing Title:

**ENHANCED LOCKER
ROOM - AXON.**

Date: 21 NOVEMBER 2011

Designed By: JN/MRB/OF

Drawing No.:

Drawn By: JN/MRB/OF

Checked By: JS

A-204

1 2 3 4 5

SCALE(S) AS NOTED ON THIS SHEET ARE BASED ON A FULL 22X34 SHEET

NOT FOR CONSTRUCTION

911 Central Parkway N., Suite 425 San Antonio, TX 78323
501 North Broadway, St. Louis, Missouri 63102-2121

GENERAL NOTES

1. EVERY WALL IS GENERIC UNLESS SPECIFICALLY NOTED
2. EVERY WALL IS A PLACE HOLDER
3. AS THE MODULES ARE COMBINED TO CREATE A FACILITY, DISCRETION SHOULD BE USED AS TO WHICH WALLS NEED TO BE MOVED, ADDED OR REMOVED
4. IF NO WALL IS PRESENT, IT IS THE DESIGN INTENT TO LEAVE THAT SPACE OPEN TO ADJACENT SPACES WITHIN THE FACILITY
5. ALL FURNITURE IS A PLACE HOLDER UNLESS SPECIFICALLY NOTED
6. ALL MODULES HAVE BEEN ORGANIZED BASED ON A 15' GRID.

D
C
B
A

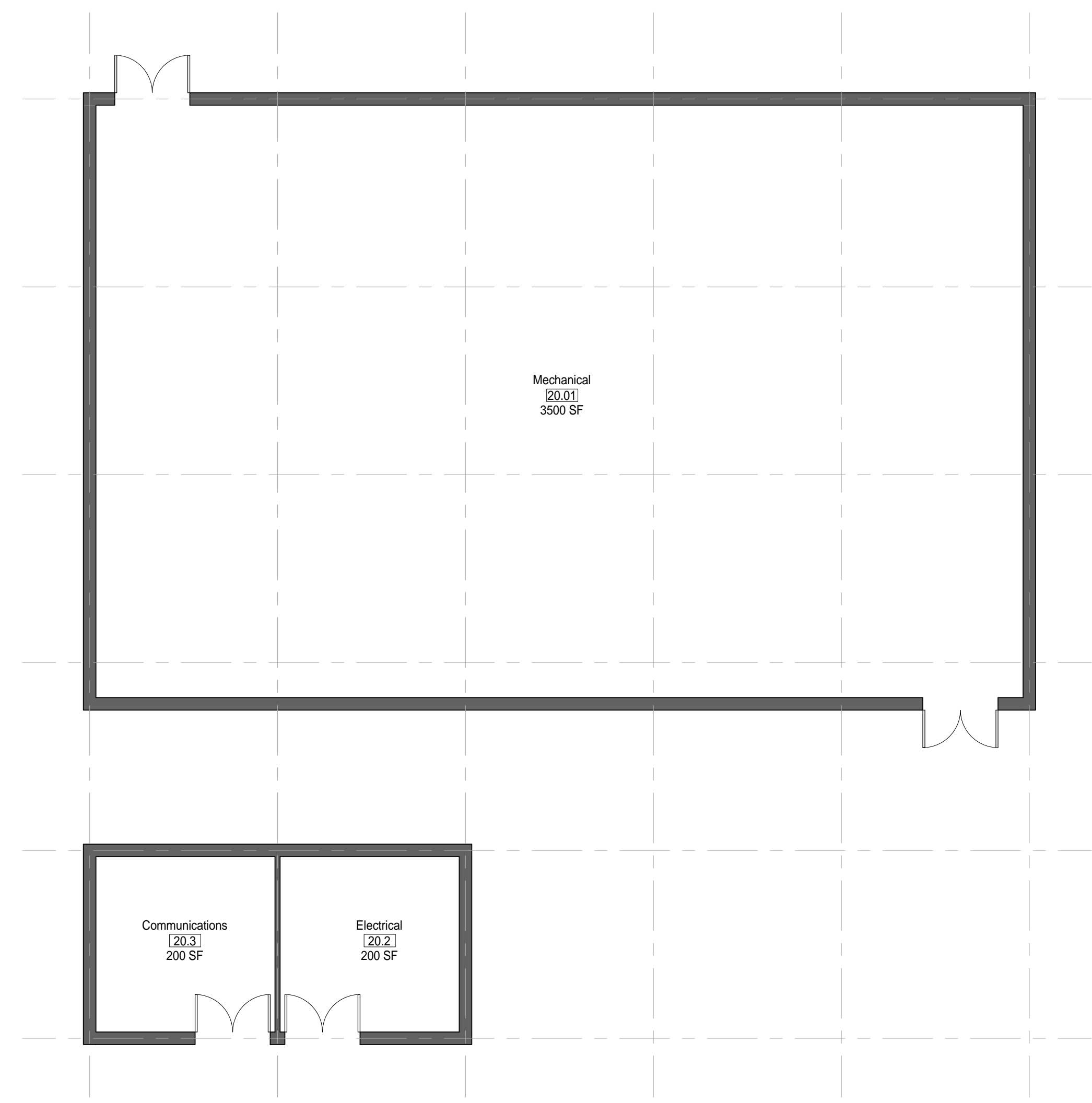

① MODULE 20 - SUPPORT - FLOOR PLAN
1/8" = 1'-0"

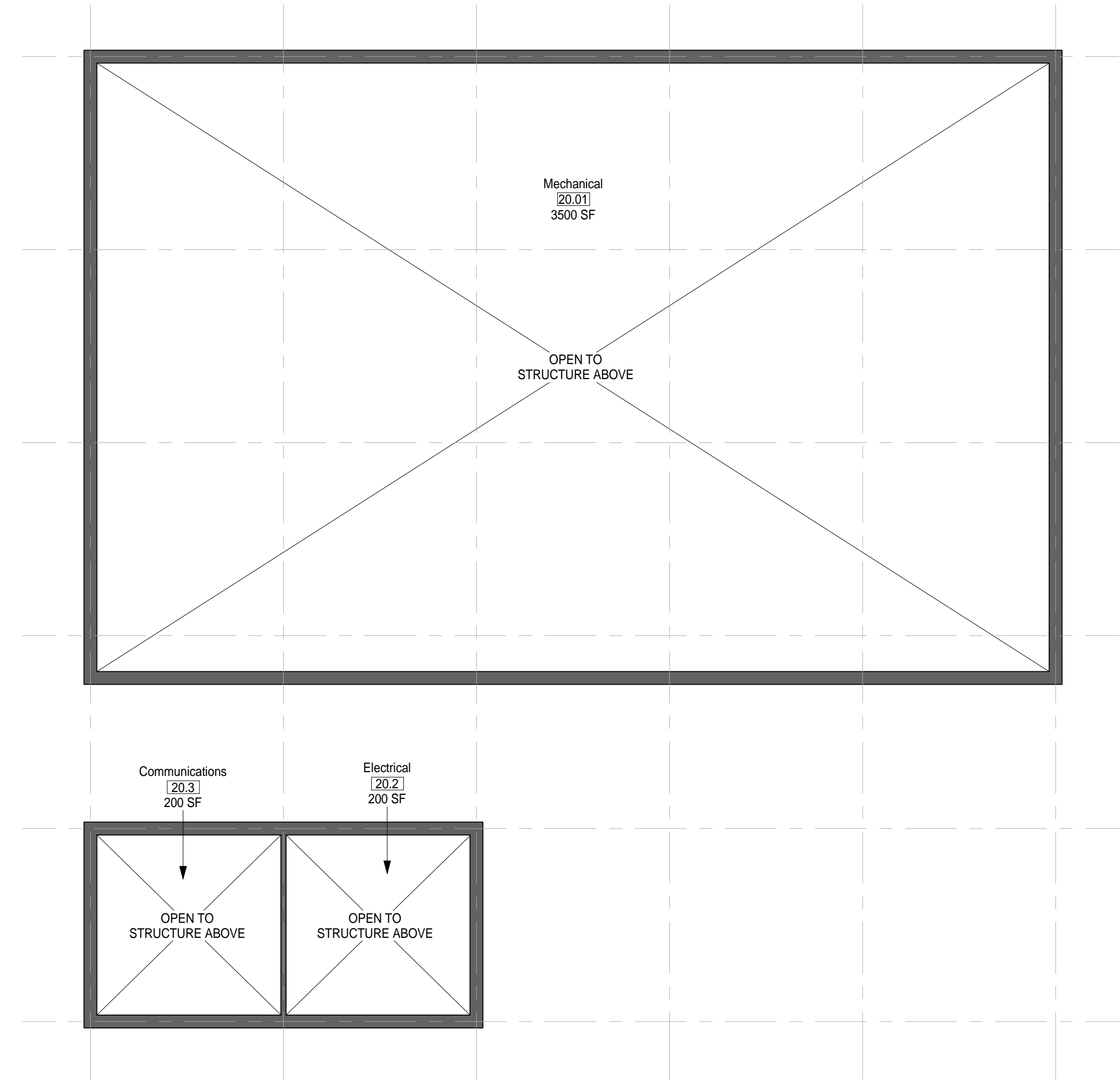

② MODULE 20 - SUPPORT - RCP
1/8" = 1'-0"

**AIR FORCE CENTER FOR ENGINEERING AND THE ENVIRONMENT (AFCEE)
 FACILITIES DYNAMIC PROTOTYPES DESIGN FOR:
 FITNESS CENTER: MEDIUM 2 SIZE
 100% DESIGN**

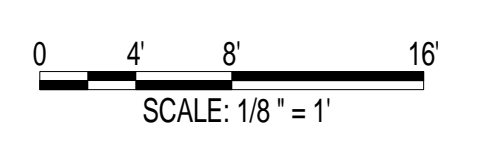

Jacobs Project No.: FDWD1323

Drawing Title:

SUPPORT - FLOOR PLAN & RCP

Date: 21 NOVEMBER 2011

Designed By: JN/MRB/OF Drawing No.:

Drawn By: JN/MRB/OF

Checked By: JS

A-301

1

2

3

4

5

SCALE(S) AS NOTED ON THIS SHEET ARE BASED ON A FULL 22X34 SHEET

**NOT FOR
CONSTRUCTION**

911 Central Parkway N., Suite 425 San Antonio, TX 78323
501 North Broadway, St. Louis, Missouri 63102-2121

GENERAL NOTES

- 1. EVERY WALL IS GENERIC UNLESS SPECIFICALLY NOTED
- 2. EVERY WALL IS A PLACE HOLDER
- 3. AS THE MODULES ARE COMBINED TO CREATE A FACILITY, DISCRETION SHOULD BE USED AS TO WHICH WALLS NEED TO BE MOVED, ADDED OR REMOVED
- 4. IF NO WALL IS PRESENT, IT IS THE DESIGN INTENT TO LEAVE THAT SPACE OPEN TO ADJACENT SPACES WITHIN THE FACILITY
- 5. ALL FURNITURE IS A PLACE HOLDER UNLESS SPECIFICALLY NOTED
- 6. ALL MODULES HAVE BEEN ORGANIZED BASED ON A 15' GRID.

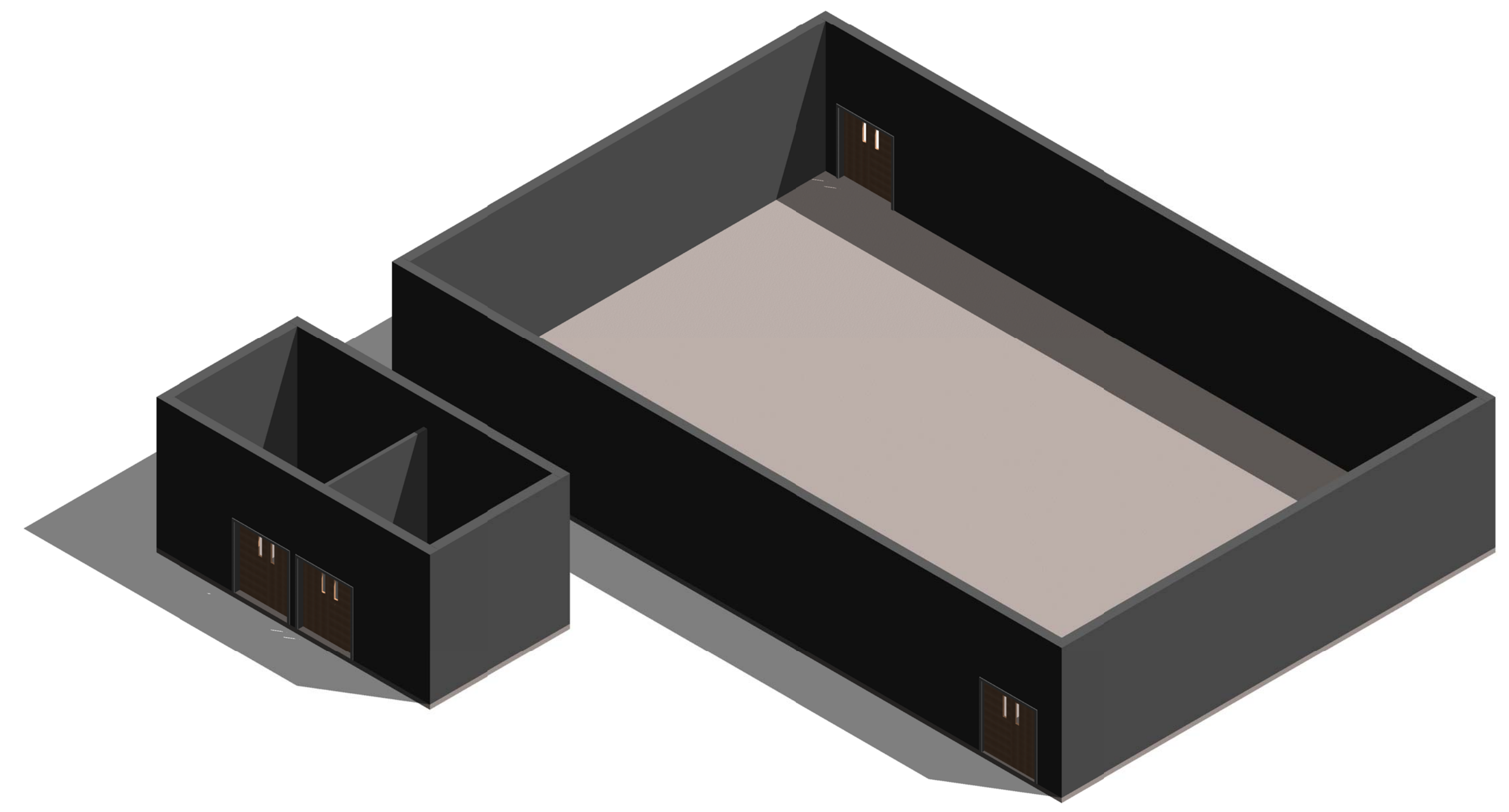

① MODULE 20 - SUPPORT - AXON.

D

C

B

A

AIR FORCE CENTER FOR ENGINEERING AND
THE ENVIRONMENT (AFCEE)
FACILITIES DYNAMIC PROTOTYPES DESIGN FOR:

FITNESS CENTER: MEDIUM 2 SIZE

100% DESIGN

Jacobs Project No.: FDWD1323

Drawing Title:

SUPPORT - AXON.

Date: 21 NOVEMBER 2011

Designed By: JN/MRB/OF Drawing No.:

Drawn By: JN/MRB/OF

Checked By: JS

A-302

INDIVIDUAL MODULES

SCALE: 1/32" = 1'0"

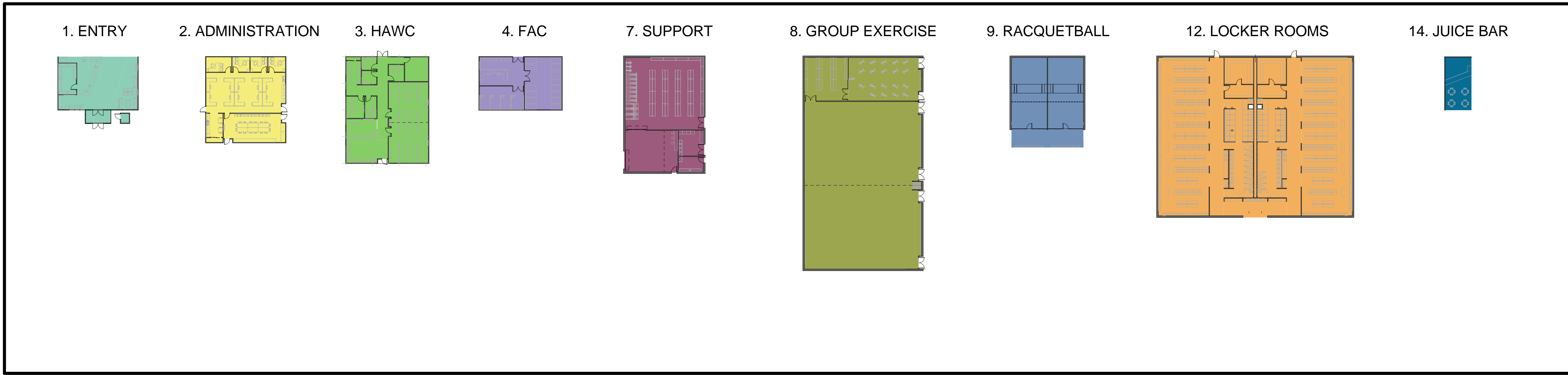

MEGA MODULE 1

SCALE: 1/16" = 1'0"

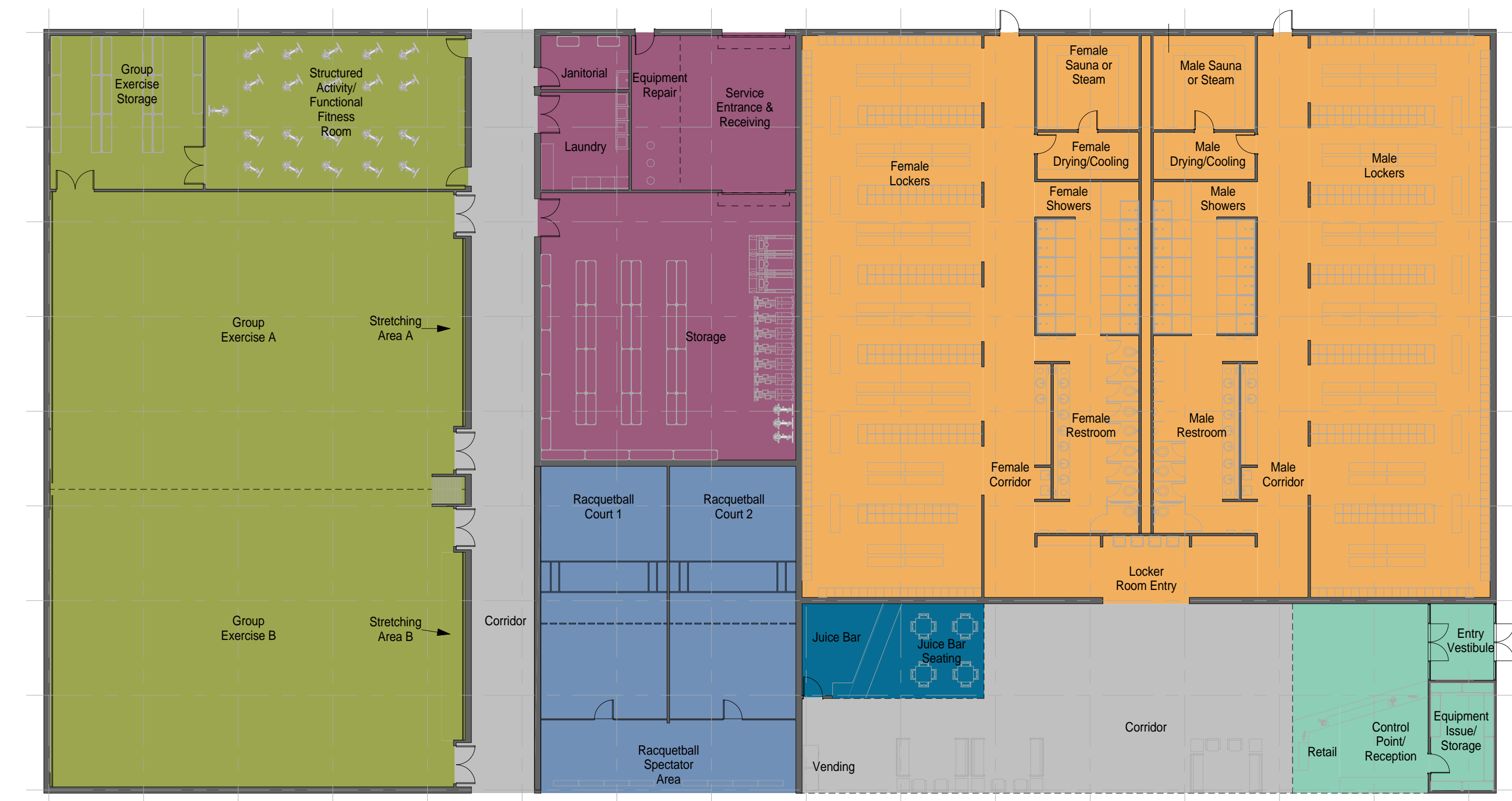

MEGA MODULE 2

SCALE: 1/16" = 1'0"

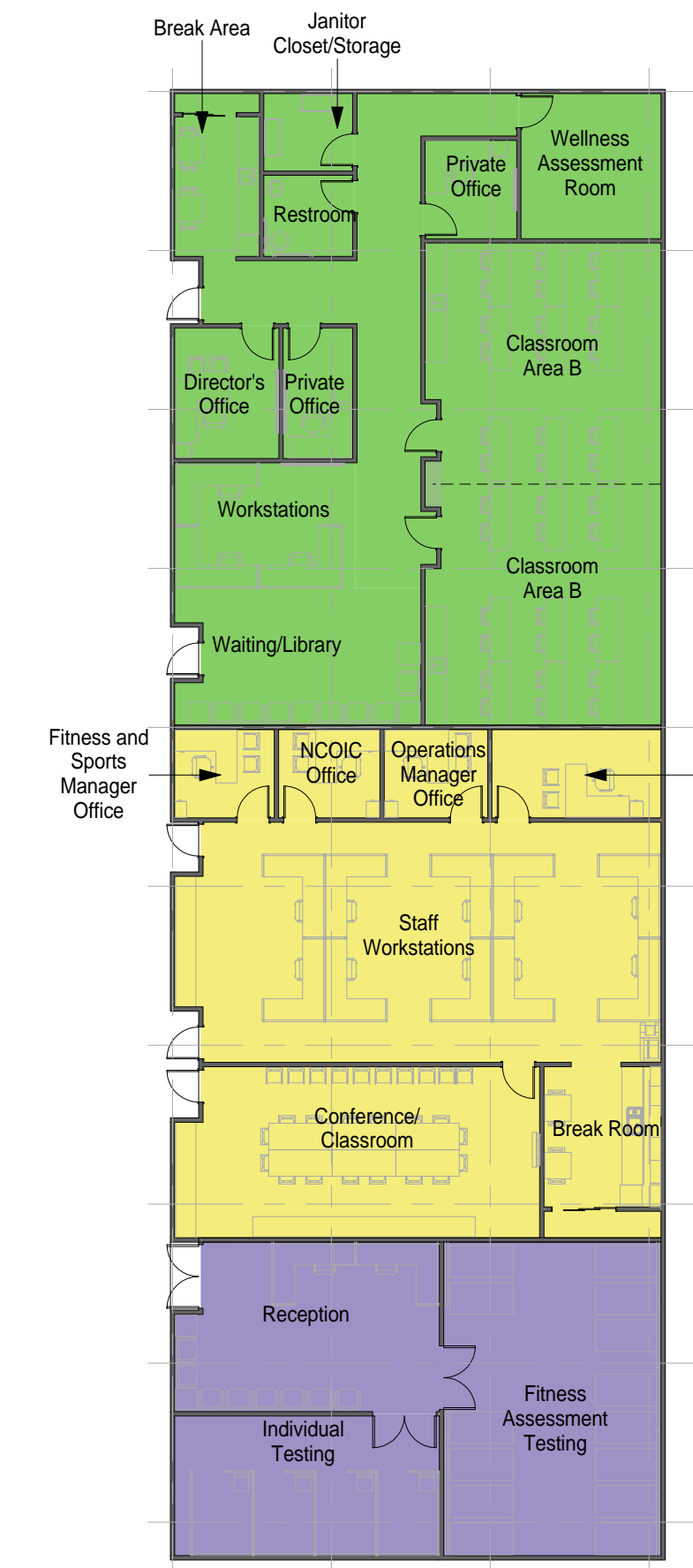

MEGA MODULE NOTES

1. MEGA MODULE IS PROVIDED TO ILLUSTRATE AN OPTIONAL WAY OF ARRANGING SOME OF THE INDIVIDUAL MODULES. THE MEGA MODULE IS NOT INTENDED TO CONSTITUTE A FINAL DESIGN.
2. CIRCULATION AROUND THE MEGA MODULE WILL VARY BASED ON FINAL DESIGN.

NOT FOR CONSTRUCTION

911 Central Parkway N., Suite 425 San Antonio, TX 78323
501 North Broadway, St. Louis, Missouri 63102-2121

AIR FORCE CENTER FOR ENGINEERING AND THE ENVIRONMENT (AFCEE)
 FACILITIES DYNAMIC PROTOTYPES DESIGN FOR:
FITNESS CENTER: MEDIUM 2 SIZE
100% DESIGN

Jacobs Project No.: FDWD1323

Drawing Title:

MEGA MODULES 1 & 2

Date: 21 NOVEMBER 2011

Designed By: JN/MRB/OF Drawing No.:

Drawn By: JN/MRB/OF

Checked By: JS **A-401**

INDIVIDUAL MODULES

SCALE: 1/32" = 10"

SCALE(S) AS NOTED ON THIS SHEET ARE BASED ON A FULL 22X34 SHEET

NOT FOR CONSTRUCTION

911 Central Parkway N., Suite 425 San Antonio, TX 78323
501 North Broadway, St. Louis, Missouri 63102-2121

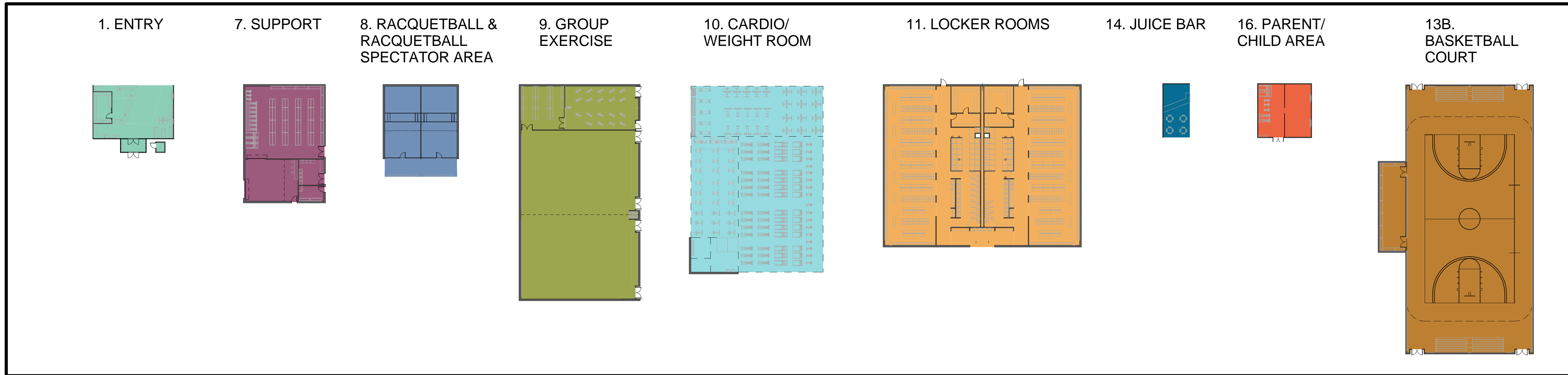

BUILDING LAYOUT 1 - FIRST FLOOR PLAN

SCALE: 1/16" = 10"

MEGA MODULE 1

BUILDING NOTES

- THIS BUILDING LAYOUT IS PROVIDED TO ILLUSTRATE ONE POSSIBLE WAY OF ARRANGING THE INDIVIDUAL MODULES. IT IS NOT INTENDED TO CONSTITUTE A FINAL DESIGN.

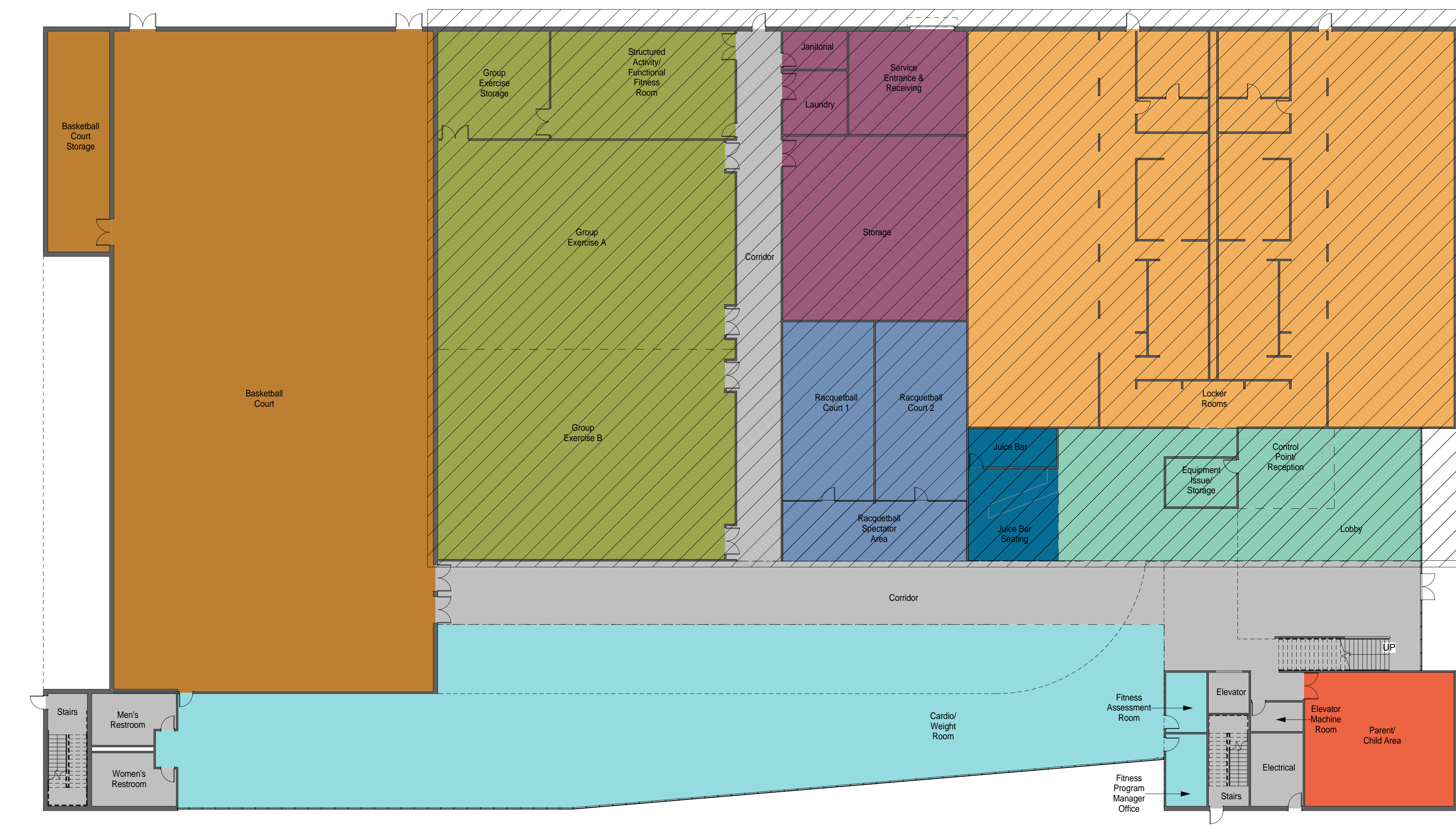

AIR FORCE CENTER FOR ENGINEERING AND THE ENVIRONMENT (AFCEE) FACILITIES DYNAMIC PROTOTYPES DESIGN FOR: FITNESS CENTER: MEDIUM 2 SIZE 100% DESIGN

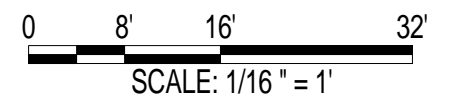
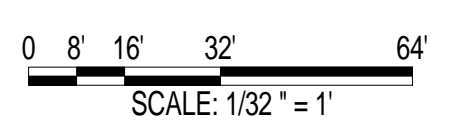

Jacobs Project No.: FDWD1323

Drawing Title:

BUILDING - FIRST FLOOR PLAN

Date: 21 NOVEMBER 2011

Designed By: JN/MRB/OF Drawing No.:

Drawn By: JN/MRB/OF

Checked By: JS

A-501

1

2

3

4

5

SCALE(S) AS NOTED ON THIS SHEET ARE BASED ON A FULL 22X34 SHEET

NOT FOR CONSTRUCTION

911 Central Parkway N., Suite 425 San Antonio, TX 78223
501 North Broadway, St. Louis, Missouri 63102-2121

INDIVIDUAL MODULES

SCALE: 1/32" = 10"

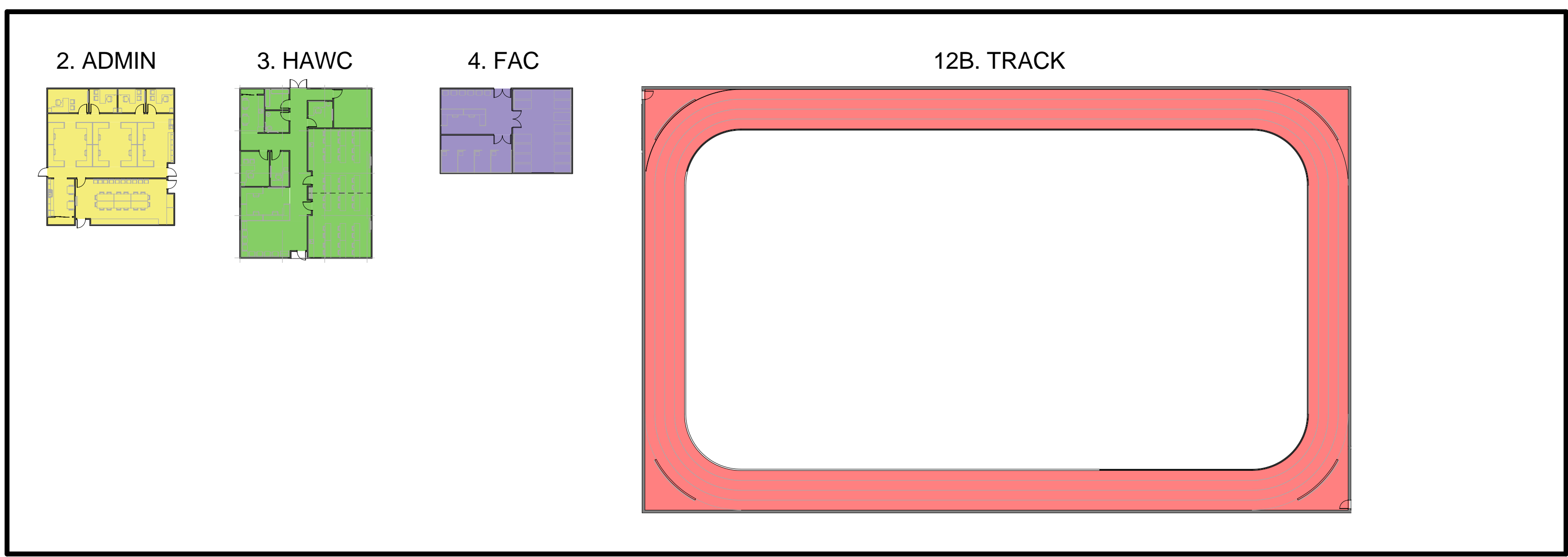

BUILDING NOTES

- THIS BUILDING LAYOUT IS PROVIDED TO ILLUSTRATE ONE POSSIBLE WAY OF ARRANGING THE INDIVIDUAL MODULES. IT IS NOT INTENDED TO CONSTITUTE A FINAL DESIGN.

BUILDING LAYOUT 1 - SECOND FLOOR PLAN

SCALE: 1/16" = 10"

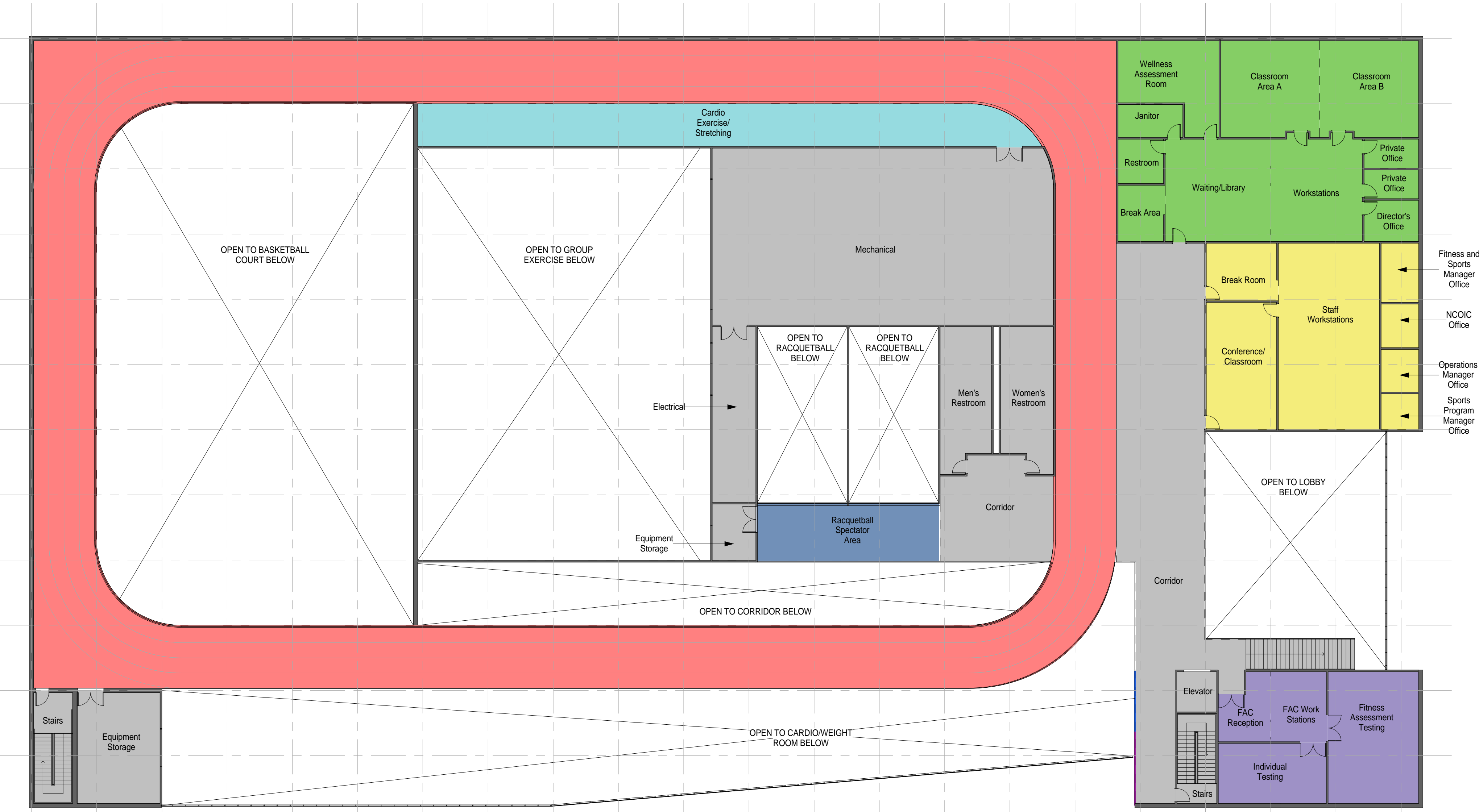

AIR FORCE CENTER FOR ENGINEERING AND THE ENVIRONMENT (AFCEE) FACILITIES DYNAMIC PROTOTYPES DESIGN FOR:
FITNESS CENTER: MEDIUM 2 SIZE
100% DESIGN

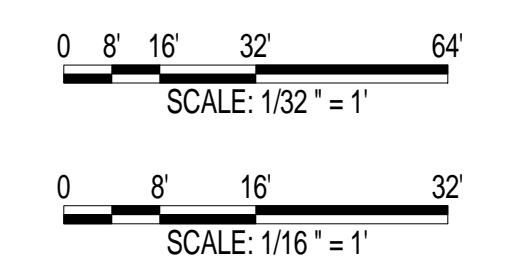

Jacobs Project No.: FDWD1323

Drawing Title:

BUILDING - SECOND FLOOR PLAN

Date: 21 NOVEMBER 2011

Designed By: JN/MRB/OF Drawing No.:

Drawn By: JN/MRB/OF

Checked By: JS **A-502**

BUILDING NOTES

- 1. THIS BUILDING LAYOUT IS PROVIDED TO ILLUSTRATE ONE POSSIBLE WAY OF ARRANGING THE INDIVIDUAL MODULES. IT IS NOT INTENDED TO CONSTITUTE A FINAL DESIGN.

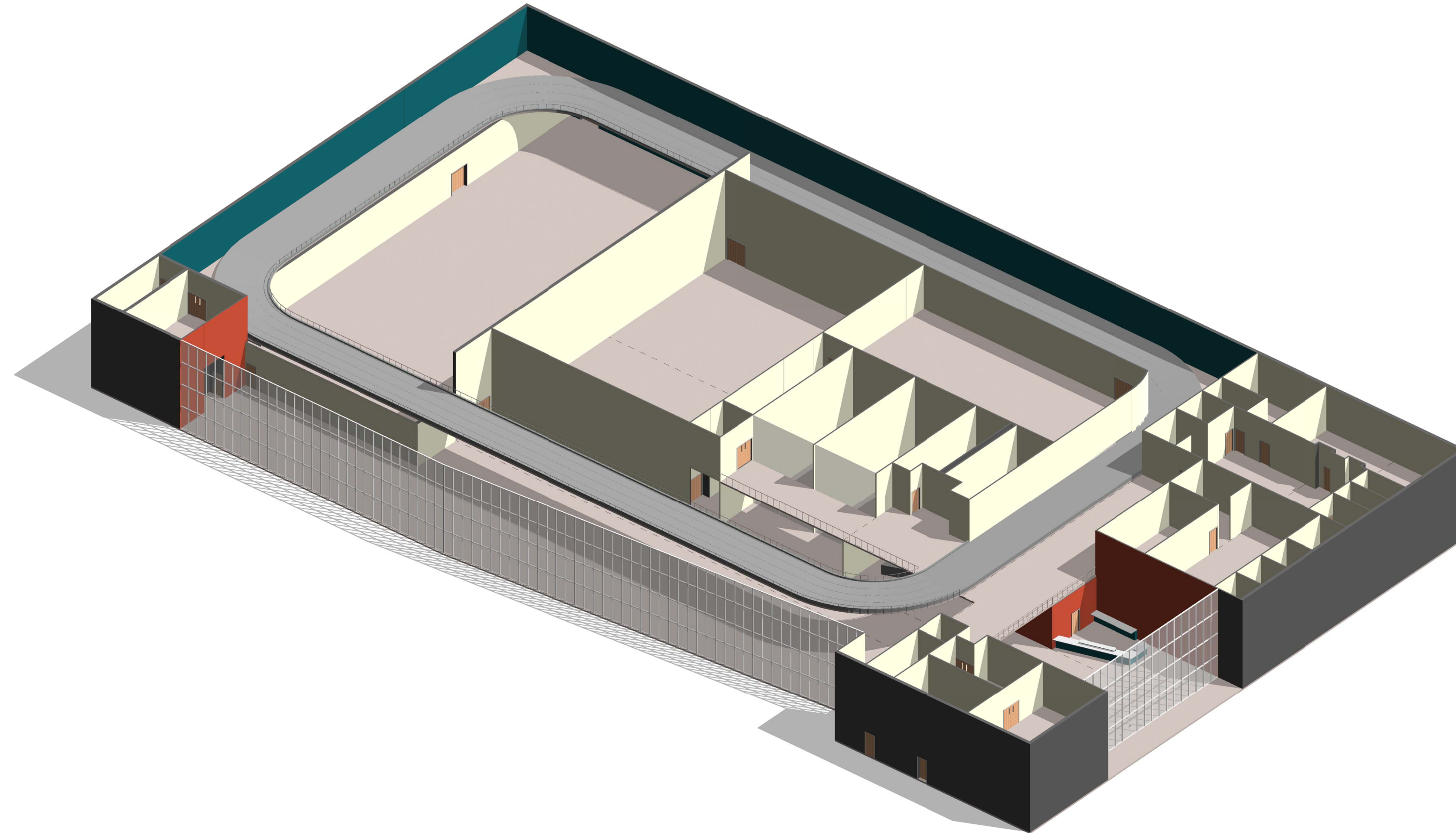

D
C
B
A

1 BUILDING - AXON.

AIR FORCE CENTER FOR ENGINEERING AND
THE ENVIRONMENT (AFCEE)
FACILITIES DYNAMIC PROTOTYPES DESIGN FOR:

FITNESS CENTER: MEDIUM 2 SIZE

100% DESIGN

Jacobs Project No.: FDWD1323

Drawing Title:

BUILDING - AXON.

Date: 21 NOVEMBER 2011

Designed By: JN/MRB/OF Drawing No.:

Drawn By: JN/MRB/OF

Checked By: JS

A-503

NOT FOR CONSTRUCTION

911 Central Parkway N., Suite 425 San Antonio, TX 78323
501 North Broadway, St. Louis, Missouri 63102-2121

D

C

B

A

DOOR SCHEDULE														
Door Number	Door					Glazing	Fire Rating	Hardware	Frame					Comments
	Width	Height	Thickness	Material	Finish				Type	Material	Finish	Jamb	Head	
1.00A	6'-0"	7'-0"												GLASS STOREFRONT DOORS
1.00B	6'-0"	7'-0"												GLASS STOREFRONT DOORS
1.06A	3'-0"	7'-0"	0'-1 1/2"											
1.07A	3'-0"	7'-0"	0'-1 1/2"											
2.00A	3'-0"	7'-0"	0'-1 1/2"											
2.00B	3'-0"	7'-0"	0'-1 1/2"											
2.01A	3'-0"	7'-0"	0'-1 1/2"											
2.01B	3'-0"	7'-0"	0'-1 1/2"											
2.01C	3'-0"	7'-0"	0'-1 1/2"											
2.04A	3'-0"	7'-0"	0'-1 1/2"											
2.05A	3'-0"	7'-0"	0'-1 1/2"											
2.06A	3'-0"	7'-0"	0'-1 1/2"											
2.07A	3'-0"	7'-0"	0'-1 1/2"											
3.02A	3'-0"	7'-0"	0'-1 1/2"											
3.03A	3'-0"	7'-0"	0'-1 1/2"											
3.05A	3'-0"	7'-0"	0'-1 1/2"											
3.06A	3'-0"	7'-0"	0'-1 1/2"											
3.07A	6'-0"	7'-0"	0'-2"											
3.07B	3'-0"	7'-0"	0'-1 1/2"											
3.08A	3'-0"	7'-0"	0'-1 1/2"											
3.09A	3'-0"	7'-0"	0'-1 1/2"											
3.10A	3'-0"	7'-0"	0'-1 1/2"											
3.11A	3'-0"	7'-0"	0'-1 1/2"											
4.00A	6'-0"	7'-0"	0'-2"											
4.01A	6'-0"	7'-0"	0'-2"											
4.02A	6'-0"	7'-0"	0'-2"											
5.00A	3'-0"	7'-0"	0'-1 1/2"											
5.01A	3'-0"	7'-0"	0'-1 1/2"											
6.00A	3'-0"	7'-0"	0'-1 1/2"											
7.00A	10'-0"	10'-0"	0'-2"											
7.01A	3'-0"	7'-0"	0'-1 1/2"											
7.02A	3'-0"	7'-0"	0'-1 1/2"											
7.03A	6'-0"	7'-0"	0'-2"											
7.04A	6'-0"	7'-0"	0'-2"											
7.04B	10'-0"	10'-0"	0'-2"											
8.00A	3'-0"	7'-0"	0'-2"											
8.01A	3'-0"	7'-0"	0'-2"											
9.01A	6'-0"	7'-0"	0'-2"											
9.01B	6'-0"	7'-0"	0'-2"											
9.03A	6'-0"	7'-0"	0'-2"											
9.03B	6'-0"	7'-0"	0'-2"											
9.04A	6'-0"	7'-0"	0'-2"											
9.04B	6'-0"	7'-0"	0'-2"											
9.04D	6'-0"	7'-0"	0'-2"											
9.05B	6'-0"	7'-0"	0'-2"											
9.05C	3'-0"	7'-0"	0'-2"											
10.06A	3'-0"	7'-0"	0'-1 1/2"											
10.07A	3'-0"	7'-0"	0'-1 1/2"											
11.01A	3'-0"	7'-0"	0'-1 1/2"											
11.03A	3'-0"	7'-0"	0'-1 1/2"											
11.04A	3'-0"	7'-0"	0'-1 1/2"											
11.09A	3'-0"	7'-0"	0'-1 1/2"											
11.10A	3'-0"	7'-0"	0'-1 1/2"											
11.11A	3'-0"	7'-0"	0'-1 1/2"											
12.00A	3'-0"	7'-0"	0'-1 1/2"											
12.00B	3'-0"	7'-0"	0'-1 1/2"											
12.10A	3'-0"	7'-0"	0'-1 1/2"											
12.10B	3'-0"	7'-0"	0'-1 1/2"											
13.00A	6'-0"	7'-0"	0'-2"											
13.00B	6'-0"	7'-0"	0'-2"											
13.00C	6'-0"	7'-0"	0'-2"											
13.00D	6'-0"	7'-0"	0'-2"											
13.01A	6'-0"	7'-0"	0'-2"											
13.01B	6'-0"	7'-0"	0'-2"											
13.02A	6'-0"	7'-0"	0'-2"											
13.02B	6'-0"	7'-0"	0'-2"											
13.10A	6'-0"	7'-0"	0'-2"											
13.10B	6'-0"	7'-0"	0'-2"											
13.10C	6'-0"	7'-0"	0'-2"											
13.10D	6'-0"	7'-0"	0'-2"											
13.11A	6'-0"	7'-0"	0'-2"											
13.11B	6'-0"	7'-0"	0'-2"											
16.00A	6'-0"	7'-0"	0'-2"											
16.00B	3'-0"	3'-0"	0'-2"											
17.00A	3'-0"	7'-0"	0'-1 1/2"											
19.01A	3'-0"	7'-0"	0'-1 1/2"											

DOOR SCHEDULE														
Door Number	Door					Glazing	Fire Rating	Hardware	Frame					Comments
	Width	Height	Thickness	Material	Finish				Type	Material	Finish	Jamb	Head	
19.01B	3'-0"	7'-0"	0'-1 1/2"											
19.01C	3'-0"	7'-0"	0'-1 1/2"											
19.01D	3'-0"	7'-0"	0'-1 1/2"											
19.01E	3'-0"	7'-0"	0'-1 1/2"											
19.01F	3'-0"	7'-0"	0'-1 1/2"											
19.02A	2'-8"	7'-0"	0'-2"											
19.03A	3'-0"	7'-0"	0'-1 1/2"											
19.05A	3'-0"	7'-0"	0'-1 1/2"											
19.08A	3'-0"	7'-0"	0'-1 1/2"											
19.09A	3'-0"	7'-0"	0'-1 1/2"											
19.10A	3'-0"	7'-0"	0'-1 1/2"											
19.11A	3'-0"	7'-0"	0'-1 1/2"											
19.14A	3'-0"	7'-0"	0'-1 1/2"											
19.16A	3'-0"	7'-0"	0'-1 1/2"											
19.17A	2'-8"	7'-0"	0'-2"											
20.01A	6'-0"	7'-0"	0'-2"											
20.01B	6'-0"	7'-0"	0'-2"											
20.2A	6'-0"	7'-0"	0'-2"											
20.3A	6'-0"	7'-0"	0'-2"											

AIR FORCE CENTER FOR ENGINEERING AND
 THE ENVIRONMENT (AFCEE)
 FACILITIES DYNAMIC PROTOTYPES DESIGN FOR:
FITNESS CENTER: MEDIUM 2 SIZE
100% DESIGN

Jacobs Project No.: FDWD1323

Drawing Title:

DOOR SCHEDULE

Date: 21 NOVEMBER 2011

Designed By: JN/MRB/OF | Drawing No.:

Drawn By: JN/MRB/OF

Checked By: JS

A-602

WINDOW SCHEDULE														
Type Mark	R.O.		Type	Manufacturer	Model	Material	Finish	Head	Jamb	Sill	Glazing		Head Height	Comments
	Width	Height									Thickness	Type		

D

C

B

A

**AIR FORCE CENTER FOR ENGINEERING AND
THE ENVIRONMENT (AFCEE)
FACILITIES DYNAMIC PROTOTYPES DESIGN FOR:
FITNESS CENTER: MEDIUM 2 SIZE
100% DESIGN**

Jacobs Project No.: FDWD1323

Drawing Title:

WINDOW SCHEDULE

Date: 21 NOVEMBER 2011

Designed By: JN/MRB/OF Drawing No.:

Drawn By: JN/MRB/OF

Checked By: JS

A-603