

GENERAL NOTES

1. USE THESE DOCUMENTS IN CONJUNCTION WITH THE STANDARD DESIGN GUIDE AND INTERACTIVE PROGRAMMING WORKSHEET

DRAWING LIST	
NUMBER	NAME
C-1	COVER SHEET
A-1	STANDARD DESIGN PLAN
A-2	MODULES A & B PLANS & AXONS
A-3	MODULES C & D PLANS & AXONS
A-4	MODULES E & F & G PLANS & AXONS
A-5	MODULES H & J PLANS & AXONS

AIR FORCE STANDARD DESIGN CES ADMINISTRATION BUILDING



PHASE: PRE-FINAL SUBMITTAL
DATE: MARCH 2018
SCALE: AS INDICATED

AIR FORCE
CIVIL ENGINEER
CENTER

CIVIL ENGINEER SQUADRON:
ADMINISTRATION BUILDING
ANY AFB, CONUS
COVER SHEET

SHEET
NUMBER
C-1

MARCH 2018

NOT FOR CONSTRUCTION

MODULE TYPE LEGEND

- A-INSTALLATION FLIGHT
- D-ENGINEERING FLIGHT
- G-EMCS CONTROL
- CIRCULATION
- B-INSTALLATION MANAGEMENT FLIGHT
- E-COMMAND SECTION
- H-TOILET
- C-OPERATIONS FLIGHT
- F-ADMINISTRATION SUPPORT
- J-BUILDING SUPPORT

THIS BASIS OF DESIGN CONCEPT FLOOR PLAN IS BASED ON THE APPROVED FUNCTIONAL ADJACENCY DIAGRAM. THE ROOM CRITERIA IS LOCATED IN THE ROOM DATA SHEETS IN THE STANDARD DESIGN DOCUMENT AND THE ROOM SIZES ARE LOCATED IN THE INTERACTIVE PROGRAMMING WORKSHEET. THE OVERALL DIMENSIONS ARE APPROXIMATE AS THE BASIS OF DESIGN CONCEPT PLAN DOES NOT INDICATE STRUCTURAL ELEMENTS, ALL PLUMBING CHASES, MISCELLANEOUS UTILITY ROOMS (MECHANICAL, ELECTRICAL, COMMUNICATIONS) OR WALL THICKNESSES, ETC.



PHASE:	PRE-FINAL SUBMITTAL
DATE:	MARCH 2018
SCALE:	AS INDICATED

**AIR FORCE
CIVIL ENGINEER
CENTER**

CIVIL ENGINEER SQUADRON:
ADMINISTRATION BUILDING
ANY AFB, CONUS
**STANDARD DESIGN
PLAN**

SHEET NUMBER
A-1

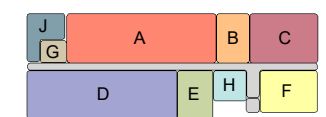

KEYPLAN

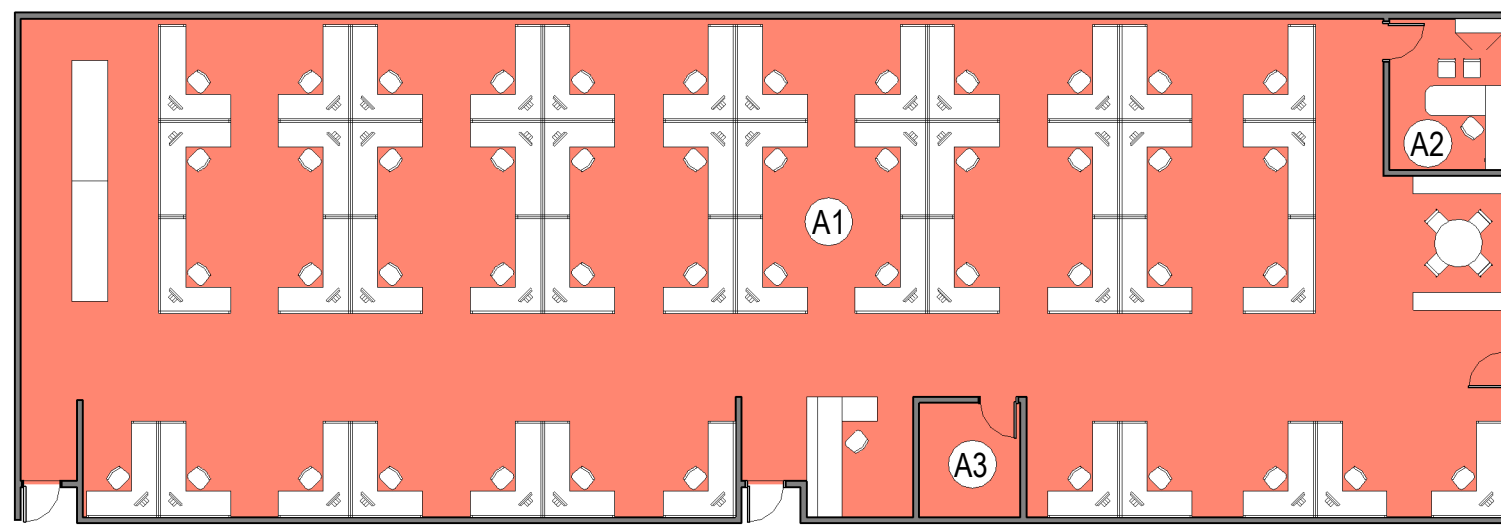

- (A1) INSTALLATION FLIGHT OPEN OFFICE
- (A2) FLIGHT CHIEF
- (A3) NEXT GEN STORAGE

TOTAL AREA OF MODULE = 5,055 NET SF

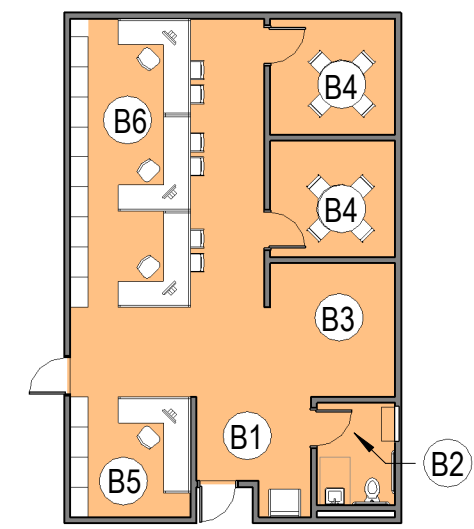

- (B1) RECEPTION
- (B2) FAMILY RESTROOM
- (B3) CHILD PLAY AREA
- (B4) COUNSELING
- (B5) HOUSING OFFICE
- (B6) HOUSING OPEN OFFICE

TOTAL AREA OF MODULE = 915 NET SF

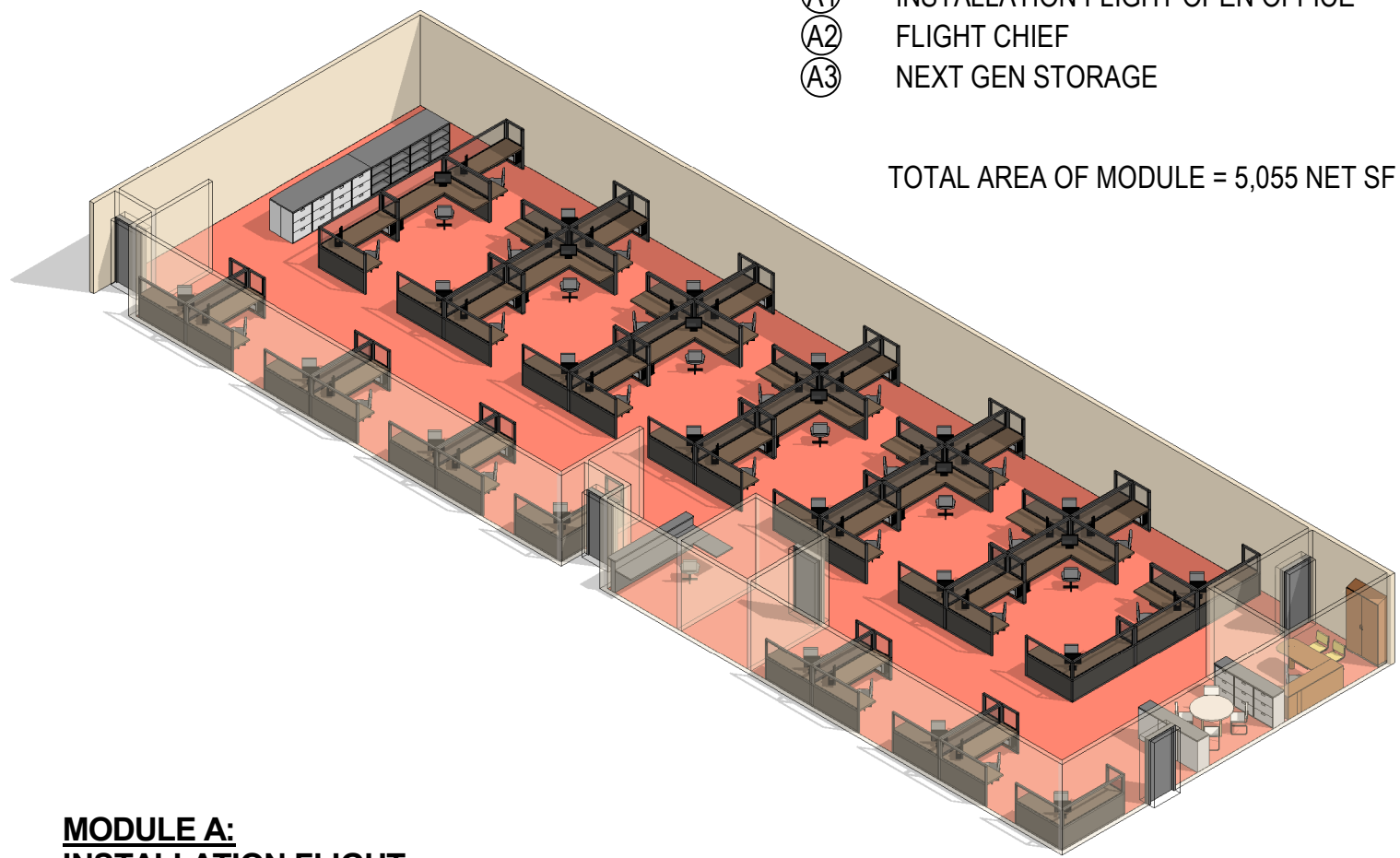

**MODULE A:
INSTALLATION FLIGHT**

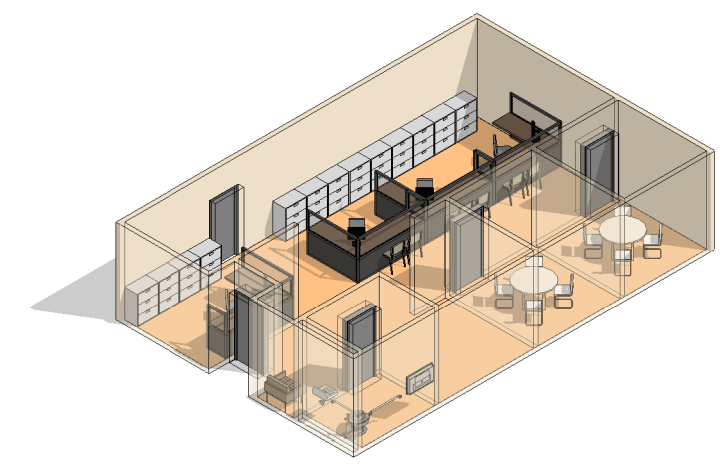
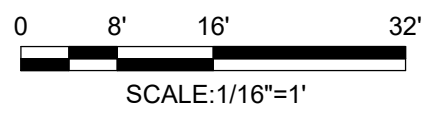

**MODULE B:
INSTALLATION MANAGEMENT FLIGHT**



PHASE:	PRE-FINAL SUBMITTAL
DATE:	MARCH 2018
SCALE:	AS INDICATED

**AIR FORCE
CIVIL ENGINEER
CENTER**

CIVIL ENGINEER SQUADRON:
ADMINISTRATION BUILDING
ANY AFB, CONUS
**MODULES A & B
PLANS & AXONS**

SHEET
NUMBER
A-2

1 2 3 4 5 6 7 8 9

F
E
D
C
B
A

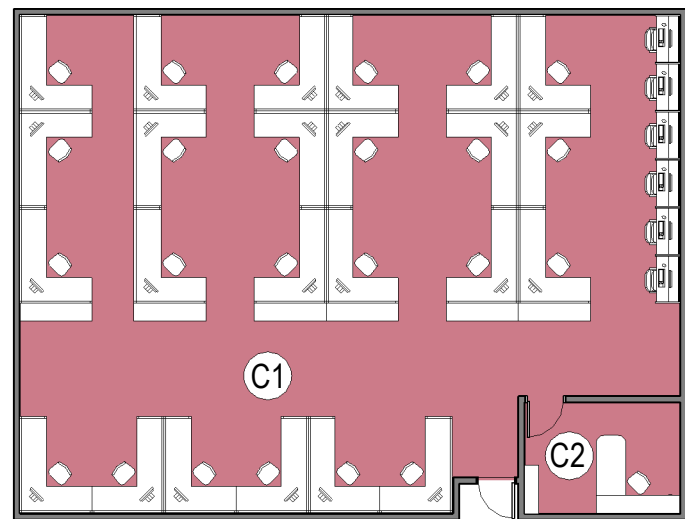

- ⓐ OPERATIONS FLIGHT OPEN OFFICE
- ⓑ OPERATIONS CENTER-FLIGHT CHIEF

TOTAL AREA OF MODULE = 2,255 NET SF

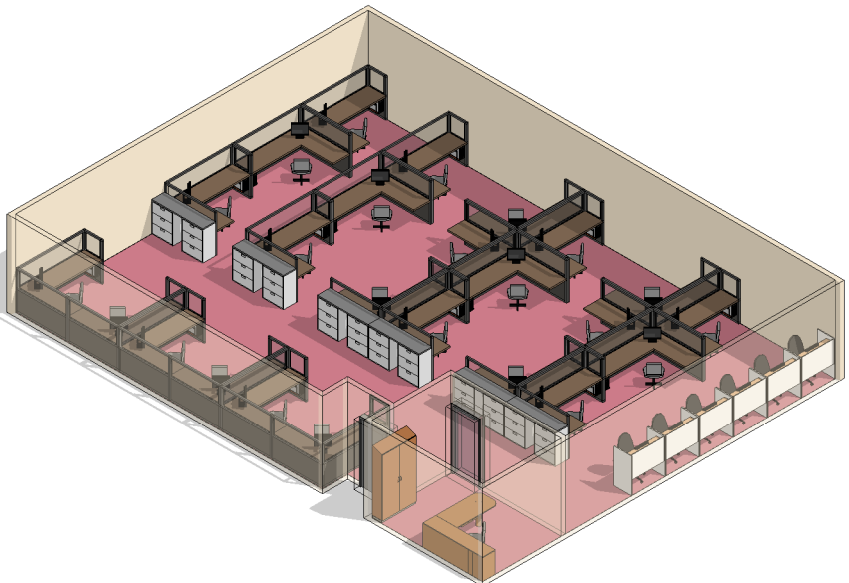

**MODULE C:
OPERATIONS FLIGHT**

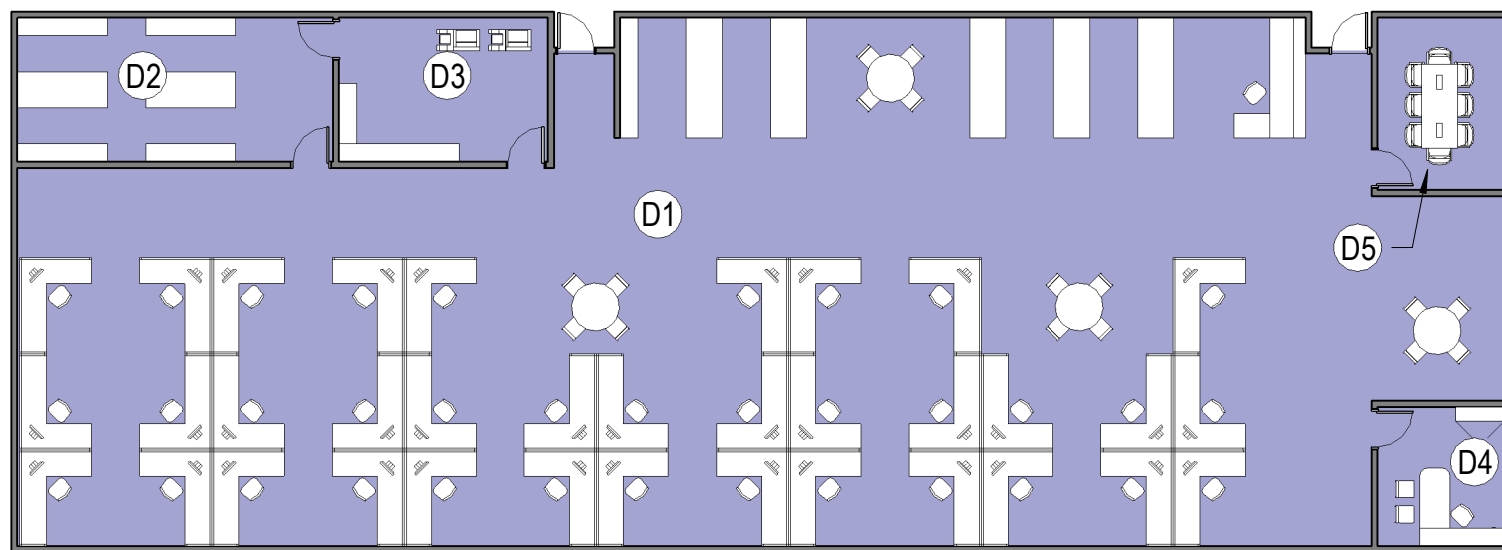
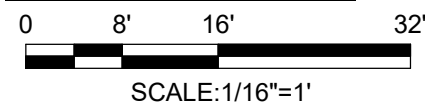

- ⓓ1 ENGINEERING FLIGHT OPEN OFFICE
- ⓓ2 RECORD DRAWING VAULT/ STORAGE
- ⓓ3 PLOTTER AREA
- ⓓ4 ENGINEERING FLIGHT CHIEF
- ⓓ5 CONFERENCE ROOM

TOTAL AREA OF MODULE = 4,915 NET SF

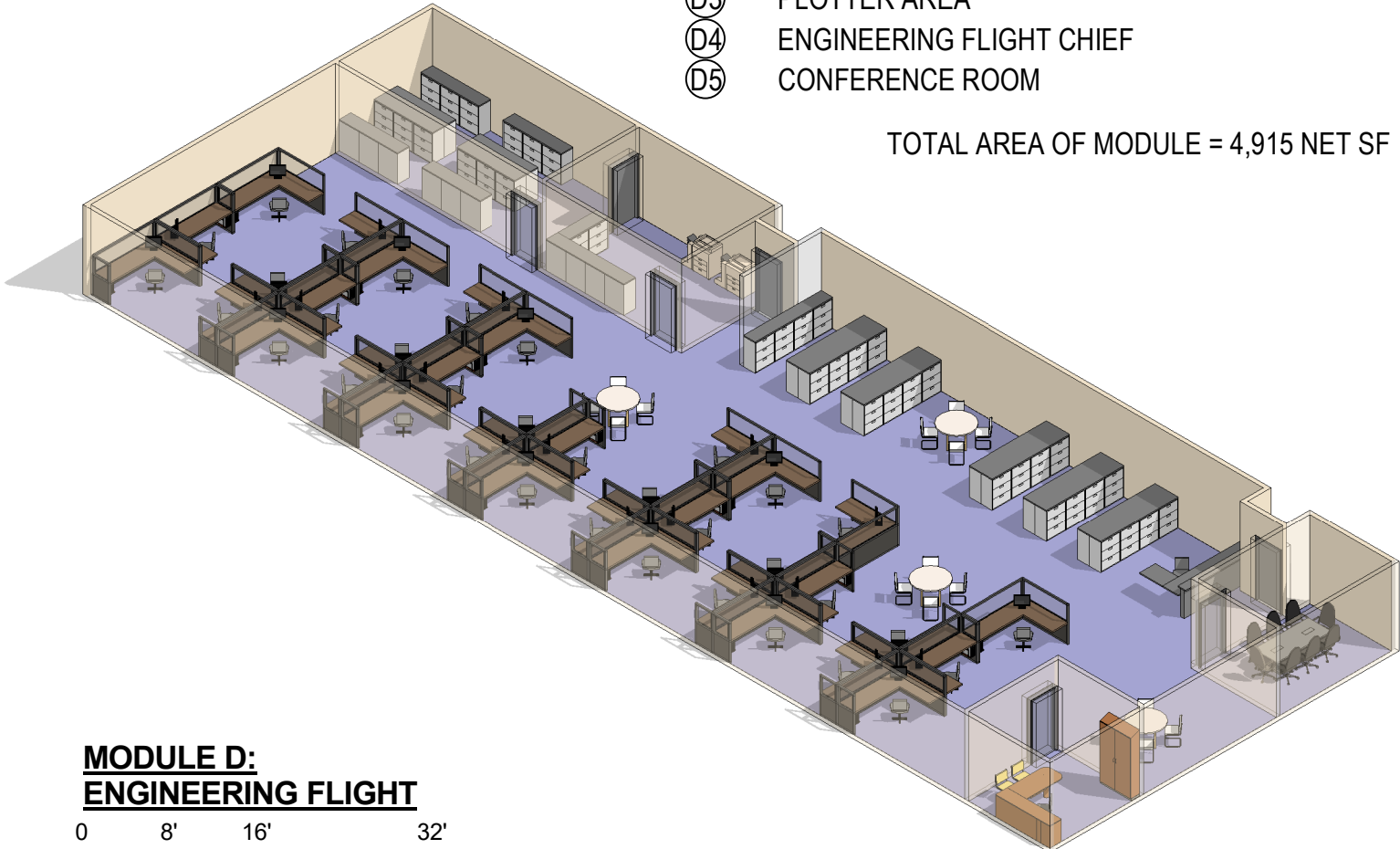

**MODULE D:
ENGINEERING FLIGHT**

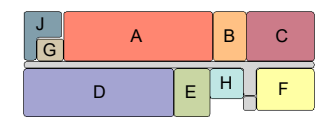
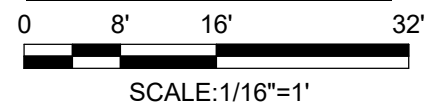

KEYPLAN

PHASE:	PRE-FINAL SUBMITTAL
DATE:	MARCH 2018
SCALE:	AS INDICATED

**AIR FORCE
CIVIL ENGINEER
CENTER**

CIVIL ENGINEER SQUADRON:
ADMINISTRATION BUILDING
ANY AFB, CONUS
**MODULES C & D
PLANS & AXONS**

SHEET
NUMBER
A-3

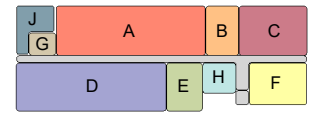
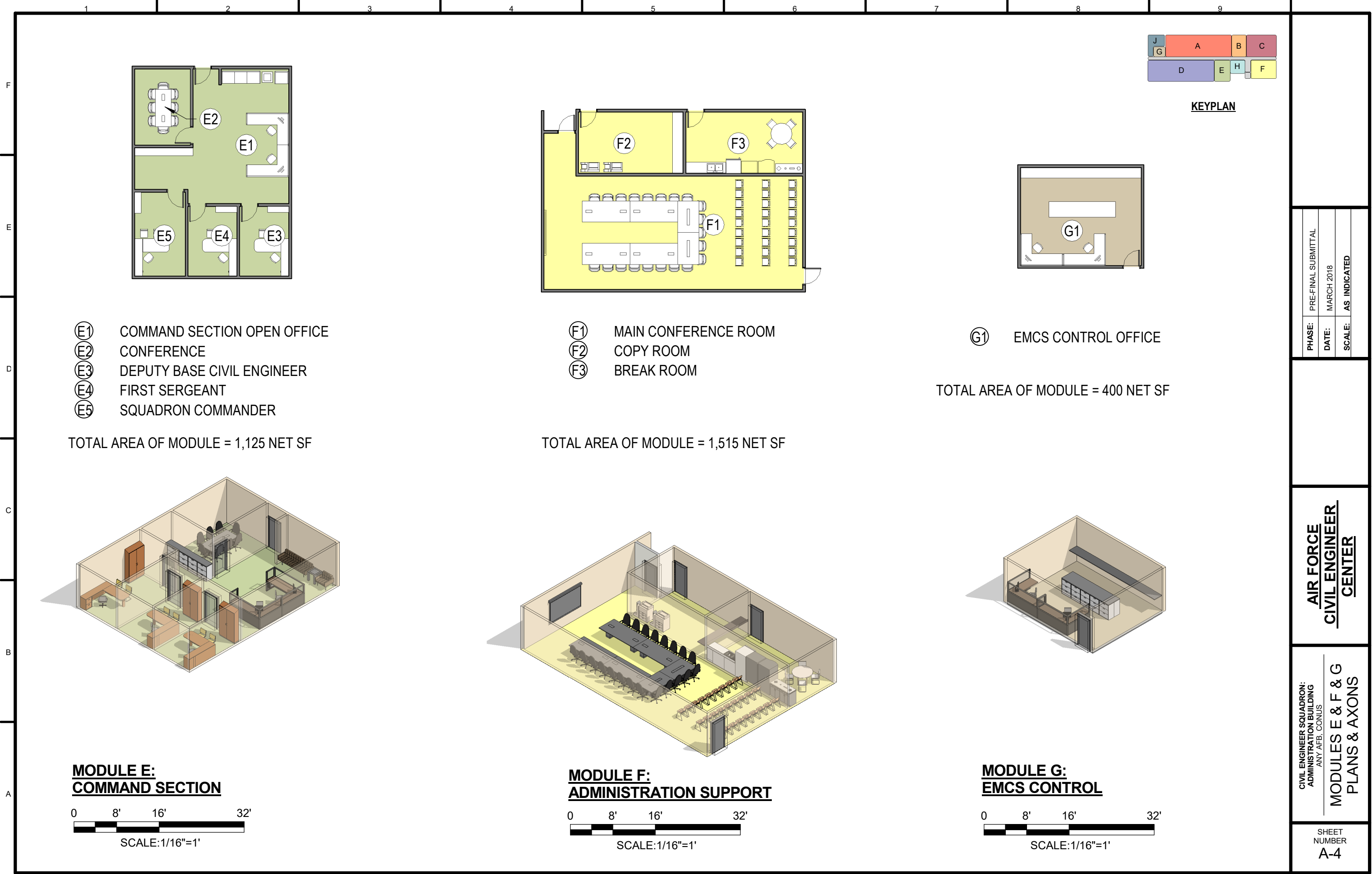

KEYPLAN

- Ⓔ1 COMMAND SECTION OPEN OFFICE
- Ⓔ2 CONFERENCE
- Ⓔ3 DEPUTY BASE CIVIL ENGINEER
- Ⓔ4 FIRST SERGEANT
- Ⓔ5 SQUADRON COMMANDER

TOTAL AREA OF MODULE = 1,125 NET SF

- Ⓔ1 MAIN CONFERENCE ROOM
- Ⓔ2 COPY ROOM
- Ⓔ3 BREAK ROOM

TOTAL AREA OF MODULE = 1,515 NET SF

- Ⓔ1 EMCS CONTROL OFFICE

TOTAL AREA OF MODULE = 400 NET SF

**MODULE E:
COMMAND SECTION**



**MODULE F:
ADMINISTRATION SUPPORT**



**MODULE G:
EMCS CONTROL**



PHASE:	PRE-FINAL SUBMITTAL
DATE:	MARCH 2018
SCALE:	AS INDICATED

**AIR FORCE
CIVIL ENGINEER
CENTER**

CIVIL ENGINEER SQUADRON:
ADMINISTRATION BUILDING
ANY AFB, CONUS
**MODULES E & F & G
PLANS & AXONS**

SHEET
NUMBER
A-4

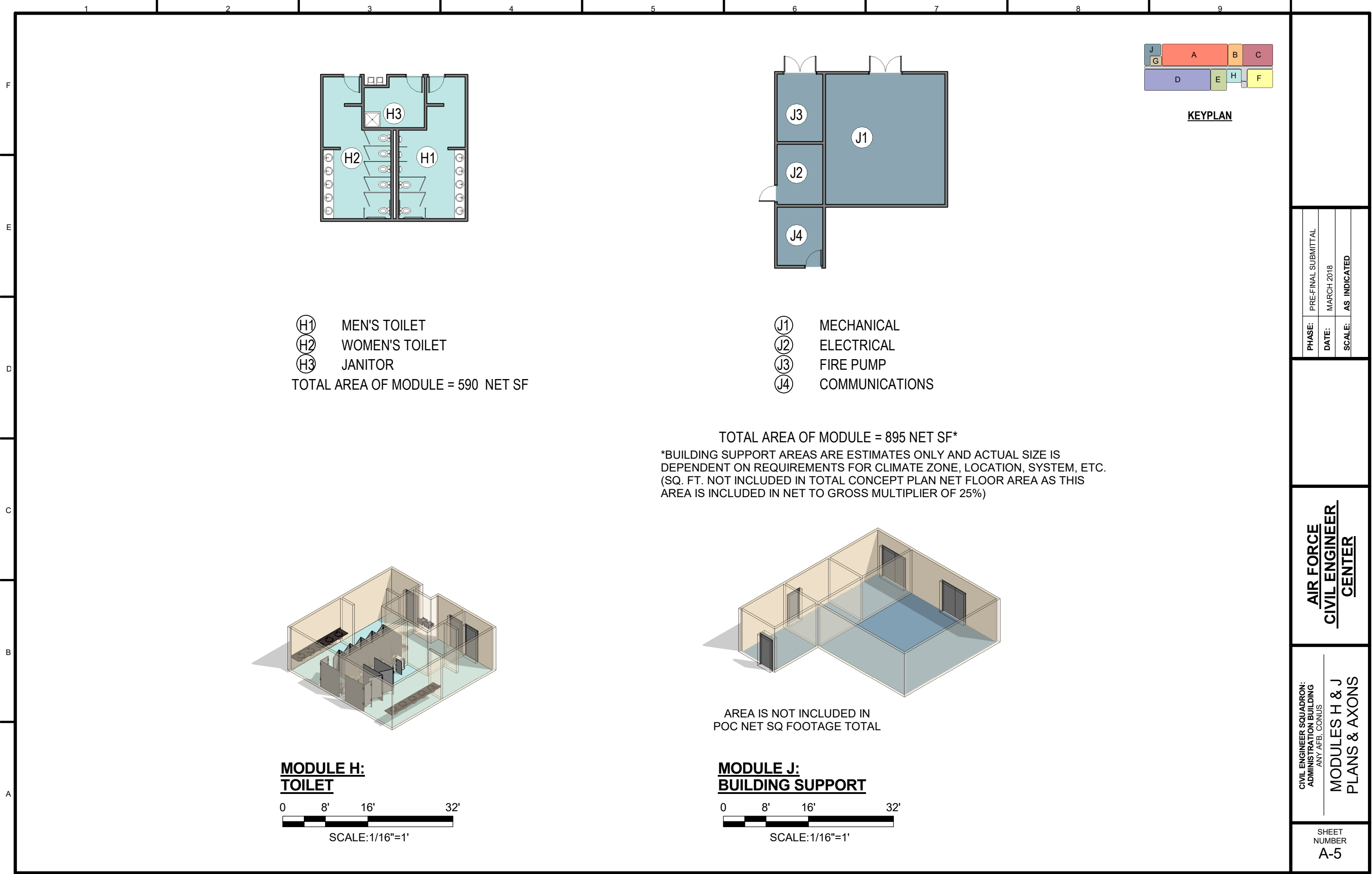

- (H1) MEN'S TOILET
 - (H2) WOMEN'S TOILET
 - (H3) JANITOR
- TOTAL AREA OF MODULE = 590 NET SF

- (J1) MECHANICAL
- (J2) ELECTRICAL
- (J3) FIRE PUMP
- (J4) COMMUNICATIONS

TOTAL AREA OF MODULE = 895 NET SF*

*BUILDING SUPPORT AREAS ARE ESTIMATES ONLY AND ACTUAL SIZE IS DEPENDENT ON REQUIREMENTS FOR CLIMATE ZONE, LOCATION, SYSTEM, ETC. (SQ. FT. NOT INCLUDED IN TOTAL CONCEPT PLAN NET FLOOR AREA AS THIS AREA IS INCLUDED IN NET TO GROSS MULTIPLIER OF 25%)

**MODULE H:
TOILET**

0 8' 16' 32'

SCALE: 1/16"=1'

**MODULE J:
BUILDING SUPPORT**

0 8' 16' 32'

SCALE: 1/16"=1'

PHASE:	PRE-FINAL SUBMITTAL
DATE:	MARCH 2018
SCALE:	AS INDICATED

**AIR FORCE
CIVIL ENGINEER
CENTER**

CIVIL ENGINEER SQUADRON:
ADMINISTRATION BUILDING
ANY AFB, CONUS

**MODULES H & J
PLANS & AXONS**

SHEET
NUMBER
A-5